

## Charting a PRN Response

The system will populate a PRN Response for certain PRN medications (ie: pain, nausea/vomiting).

The PRN Response task will display on the MAR, Care Compass, LaunchPoint and Task List:

PRN tasks will fire after administration time:

1. Oral, IM and Subcutaneous medications – 30 minutes
2. IV – 5 minutes

### MAR:

RN		PRN		PRN Response		5 mg	
morphine (morphine immediate rel...		mg, Oral, Tab, q4h timed, PRN for pain, Start: 2023-Apr-03 10:11		Last given: 5 mg @ 2023-May-30 14:24			
morphine						* 5 Auth (Verified)	
Primary Pain Intensity						8 Auth (Verified)	

### Task List:

Patient Care		Specimen Collection	
Task retrieval completed			
Task Status	Scheduled Dt/Tm	Task Description	Order Details
Pending	2023-May-30 14:54	PRN Response	5 mg, Oral, Tab, q4h timed, PRN for Pain, Start: 2023-Apr-03 10:11
Pending	Continuous	Vital Signs Task	QID, Start: 2023-Apr-06 11:09
Pending	Continuous	Discharge Planning Assessment	2023-Mar-30 10:34 Order entered secondary to patient admission.

### Care Compass:

Under the Care Compass click on the Activities column

The screenshot shows the Care Compass interface. At the top, there is a tab labeled 'Activities' with a red minus sign and the number '3', indicating three pending activities. Below this, there are tabs for 'Scheduled/Unscheduled', 'PRN/Continuous', and 'Patient Information'. Underneath, there are icons for a pencil, a plus sign, a list, and a checkmark, followed by buttons for '2 Hours', '4 Hours', and '12 Hours'. The 'Current' section lists several activities, including 'Need to Collect MRSA - Screen' from yesterday at 07:00. A red box highlights a specific activity: 'morphine (morphine immediate release) PRN Response 5 mg, Oral, Tab, q4h timed, PRN for Pain, Start: 2023-Apr-03 10:11'. Below this, there are sections for 'Unscheduled (No Activities)', '15:00 (No Activities)', and 'Interdisciplinary'.

## LaunchPoint:

Under the Nursing Activities column on LaunchPoint, click on the number



this window will open and click on document

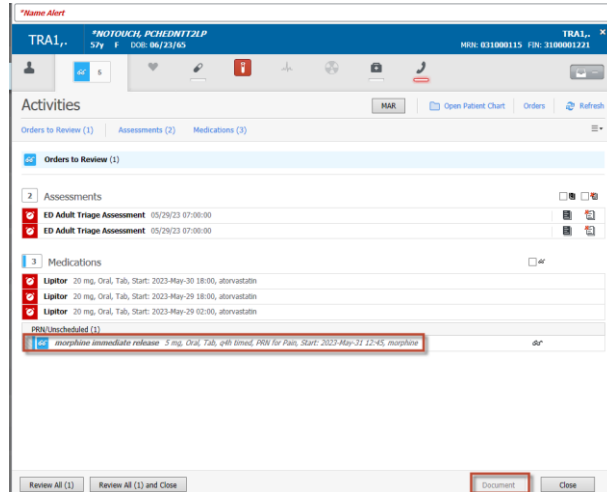

To chart a PRN Response intervention click in the task and the PRN form will open:

Completing the PRN Response from any of these locations will automatically update the other tasks.

Access the PRN Response task from one of the following 3 options:

### From the MAR:

Single click on the **“PRN Response”** task to open the PRN Response form.

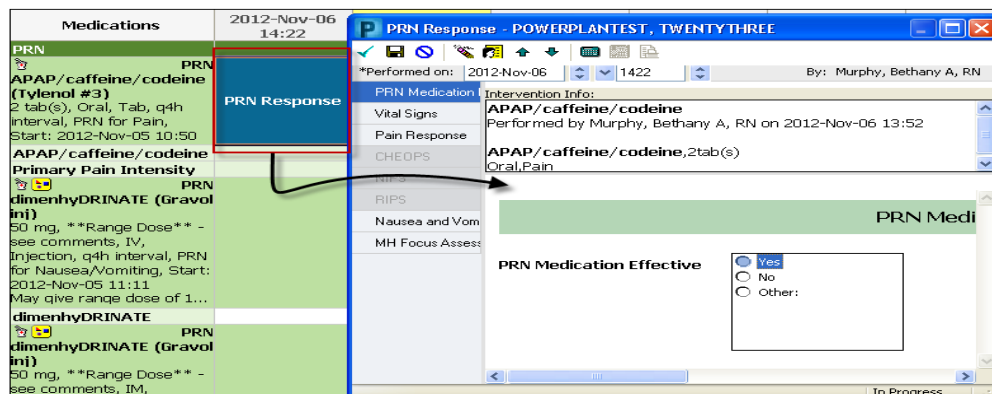

## From the Care Compass:

Click on the task to open the “PRN Response” form

Scheduled/Unscheduled PRN/Continuous Patient Information

2 Hours 4 Hours 12 Hours

Current

**Need to Collect MRSA - Screen** Yesterday 07:00

**Need to Collect MRSA - Screen** Yesterday 07:00

**morphine (morphine immediate release) PRN Response 5 mg, Oral, Tab, q4h timed, PRN for Pain, Start: 2023-Apr-03 10:11**

Unscheduled (No Activities)

15:00 (No Activities)

Interdisciplinary

## From the Tasklist:

Click on the task to open the “PRN Response” form

Patient Care		Specimen Collection		
Task retrieval completed				
	Task Status	Scheduled Dt/Tm	Task Description	Order Details
	InProcess	2017-Jul-18 12:51	Adult Activities of Daily Living	
	InProcess	2017-Jul-19 10:45	Adult Admission History	
	Pending	2016-Dec-22 17:21	Adult Admission History	2016-Dec-19 17:21, Stop Date 2016-Dec-19 17:21 Order entered secondary to patient admission.
	Pending	2016-Dec-22 17:21	Adult Admission Assessment	2016-Dec-19 17:21, Stop Date 2016-Dec-19 17:21 Order entered secondary to patient admission.
	Pending	2016-Dec-22 17:21	Braden Assessment	2016-Dec-19 17:21, Stop Date 2016-Dec-19 17:21 Order entered secondary to patient admission.
	Pending	2016-Dec-22 17:21	TLR Mo	2016-Dec-19 17:21, Stop Date 2016-Dec-19 17:21 Order entered secondary to patient admission.
	Pending	2017-Jul-17 10:31	Weight	Start: 2017-Jul-17 10:31 It has been 30 days since the last assessment.
	Pending	2017-Jul-21 09:52	PRN Response	12.5 - 50 mg, IV, Injection, q4h timed, PRN for ... start with lower dose if frail/elderly
	Pending	Continuous	Discharge Planning Assessment	2016-Dec-19 17:21 Order entered secondary to patient admission.