

Admission Medication Reconciliation

Admission Medication Reconciliation (Adm Med Rec) is completed using the “Reconciliation” tab.

- Adm Med Rec will allow providers to reconcile home medications with hospital orders on admission. It is based on the patient’s home medications recorded in the Document Medication by Hx tab.
- **NOTE:** Adm Med Rec will not be accessible until the Best Possible Medication History (BPMH) has been completed. If Adm Med Rec is clicked an alert will display. Any medications ordered in the current encounter are defaulted to ordered in the Adm Med Rec.

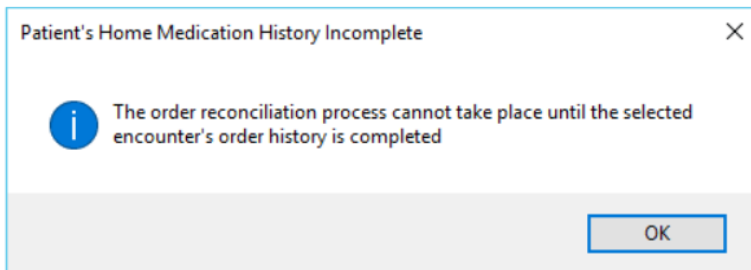

If the **Meds History is incomplete**, the status bar will have a blue circle with an exclamation mark

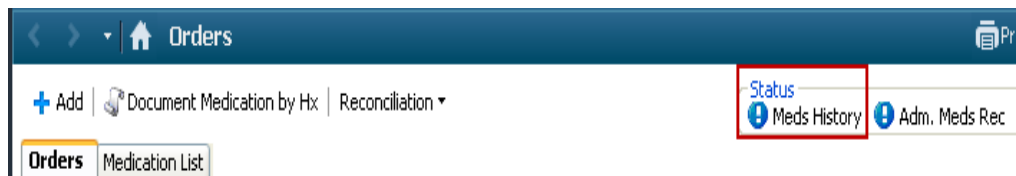

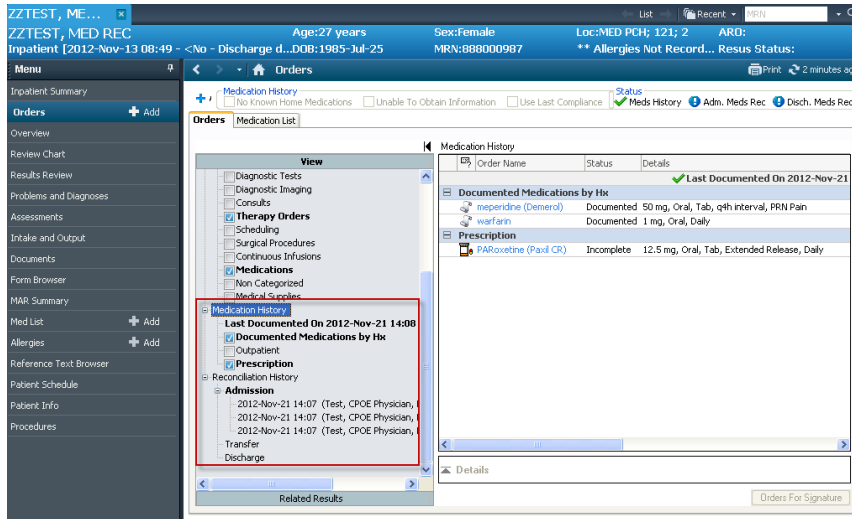

The date/time that the Medication History was last updated as well as the Reconciliation History can also be viewed from the View window on the Orders page.

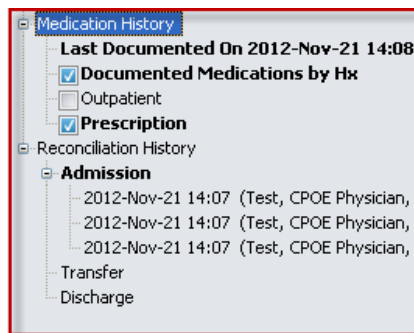

- Once a complete BPMH has been documented, the Meds Hx Status displays a green check.

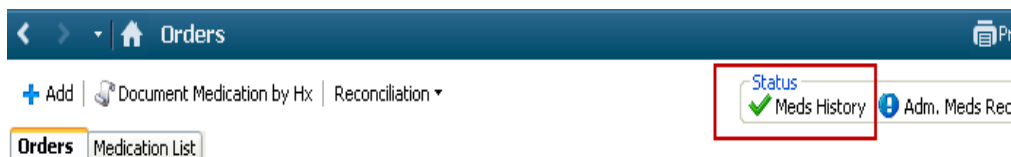

- An alert will fire **when the physician opens the chart notifying him/her that 24 hours have passed** and the Admission Medication Reconciliation has not been completed

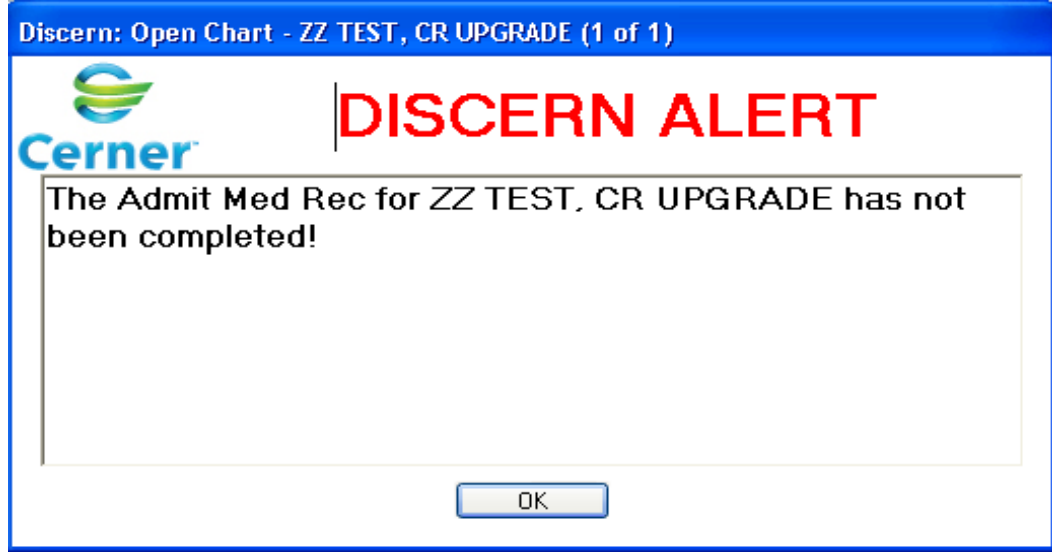

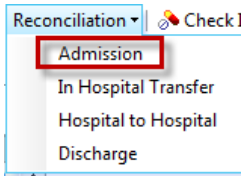

Admission Reconciliation

1. Click on Reconciliation drop down tab in the Orders or Med List screen and choose “Admission”

The Admission Reconciliation screen will open.
It is important for users to be familiar with the following Icons:

	Documented medication by hx
	Medications that are not reconciled
	Inpatient order
	Prescription
	Order part of Power Plan
	Non-compliance icon
	Missing details are required

The reconciliation screen is divided into 3 sections:

Order Reconciliation: Admission - ZZ TEST, PATIENT TWELVE

ZZ TEST, PATIENT TWELVE Age:47 years Sex:Female Loc:Unit 3 QEH; 312; 1 ARD:
Inpatient [2011-Dec-16 09:38 - 2011-Dec-16 09:38] DOB:1965-Feb-01 MRN:888000533 ** Allergies Not Record...

+ Add | Status
✓ Meds History ⓘ Adm. Meds Rec ⓘ Disch. Meds Rec

Medications Prior to Admission Reconciliation						Medications After Admission Reconciliation			
Order Name	Details	Status		Continue	Do Not Continue	Order Name	Details	Status	
Medications									
acetaminophen (Tylenol ... 650 mg, Oral, q8h interv...	Documented			<input type="radio"/>	<input type="radio"/>				
coal tar/HCl/sulfur/salicyl...	20 mg, Ear left, 2 hours ...	Ordered		<input type="radio"/>	<input type="radio"/>				
PARoxetine (Paxil)	20 mg, Oral, Daily, 30 ta...	Documented		<input type="radio"/>	<input type="radio"/>				
Continuous Infusions									
nitroglycerin (additive) 5...	IV, Stop: 2013-Jul-05 11...	Ordered		<input type="radio"/>	<input type="radio"/>				

A B C

A. Medications prior to admission reconciliation

The three types of medication orders that could be listed prior to reconciliation are:

- Documented Home medications
- Prescriptions
- Inpatient Med orders

***Medications are listed alphabetically**

Order Reconciliation: Admission - ZZ TEST, PATIENT TWELVE

ZZ TEST, PATIENT TWELVE Age: 47 years Sex: Female Loc: Unit 3 QEH; 312; 1 ARD: Inpatient [2011-Dec-16 09:38 - 2011-Dec-16 09:38] DOB: 1965-Feb-01 MRN: 888000533 ** Allergies Not Record...

+ Add | Status
 ✓ Meds History | Adm. Meds Rec | Disch. Meds Rec

Medications Prior to Admission Reconciliation				Continue	Do Not Continue	Medications After Admission Reconciliation			
Order Name	Details	Status				Order Name	Details	Status	
Medications									
acetaminophen (Tylenol ...	650 mg, Oral, q8h interv...	Documented		<input type="radio"/>	<input type="radio"/>				
coal tar/HC/sulfur/salicyl...	20 mg, Ear left, 2 hours ...	Ordered		<input type="radio"/>	<input type="radio"/>				
PARoxetine (Paxil)	20 mg, Oral, Daily, 30 ta...	Documented		<input type="radio"/>	<input type="radio"/>				
Continuous Infusions									
nitroglycerin (additive) 5...	IV, Stop: 2013-Jul-05 11...	Ordered		<input type="radio"/>	<input type="radio"/>				

A B C

B. Reconcile actions: Continue and Do Not Continue

“Continue”- this will generate/continue a corresponding inpatient order that will populate the Medication list after Admission Reconciliation. When selected, the medication will be added to right side of the reconciliation screen.

ZZ TEST, PATIENT ELEVEN Age: 5 years Sex: Male Loc: Unit 5 QEH; 518; 2 ARD: Inpatient [2011-Dec-12 10:28 - <No - Discharge ...] DOB: 2007-Nov-01 MRN: 888000532 ** Allergies Not Record... RESUS:

+ Add | Manage Plans | Status
 ✓ Meds History | Adm. Meds Rec | Disch. Meds Rec

Medications Prior to Admission Reconciliation				Continue	Do Not Continue	Medications After Admission Reconciliation			
Order Name	Details	Status				Order Name	Details	Status	
Medications									
furosemide	40 mg, Oral, Daily, 30 ta...	Documented		<input checked="" type="radio"/>	<input type="radio"/>	furosemide	40 mg, Oral, Daily		
pantoprazole	40 mg, Oral, Daily, 30 ta...	Documented		<input checked="" type="radio"/>	<input type="radio"/>	pantoprazole	40 mg, Oral, Daily		
ramipril	10 mg, Oral, Daily, 90 c...	Documented		<input checked="" type="radio"/>	<input type="radio"/>	ramipril	10 mg, Oral, Daily		

****Note all medications from the medication reconciliation window will default to continue on the right hand side of the screen**

Order Reconciliation: Admission - USABILITY, ONE									
USABILITY, ONE		Age: 10 years		Sex: Female		Loc: MED PCH; 129; 3		ARD:	
Inpatient [2012-Jul-16 13:18 - <No - Discharge d...				DOB: 2001-Oct-07		MRN: 888000536		** Allergies Not Record...	
Medications Prior to Admission Reconciliation					Medications After Admission Reconciliation				
Order Name	Details	Status	Continue	Do Not Cont...	Order Name	Details	Status		
furosemide	80 mg, Oral, Daily, 30 ta...	Documented	<input type="radio"/>	<input type="radio"/>					
meperidine (Demerol)	25 mg, Oral, q4h interva...	Documented	<input type="radio"/>	<input type="radio"/>					
nitroglycerin (nitroglycer...	0.3 mg, SL, q5m, PRN: ...	Ordered	<input type="radio"/>	<input type="radio"/>	nitroglycerin (nitroglycer...	0.3 mg, SL, q5m, PRN: ...	Ordered		
nitroglycerin (nitroglycer...	0.3 mg, SL, q5m, PRN: ...	Ordered	<input type="radio"/>	<input type="radio"/>					
PARoxetine (Paxil)	30 mg, Oral, Daily, 30 ta...	Documented	<input type="radio"/>	<input type="radio"/>					
Continuous Infusions									
nitroglycerin (additive) 1...	0.75 mL/hr, Intraosseou...	Ordered	<input type="radio"/>	<input type="radio"/>	nitroglycerin (additive) 1...	0.75 mL/hr, Intraosseou...	Ordered		

“Do Not Continue”- the medication **WILL NOT** be added to the right hand side of the screen. It **WILL NOT** be ordered or continued as an inpatient medication.

Order Reconciliation: Admission - USABILITY, ONE									
USABILITY, ONE		Age: 10 years		Sex: Female		Loc: MED PCH; 129; 3		ARD:	
Inpatient [2012-Jul-16 13:18 - <No - Discharge d...				DOB: 2001-Oct-07		MRN: 888000536		** Allergies Not Record...	
Medications Prior to Admission Reconciliation					Medications After Admission Reconciliation				
Order Name	Details	Status	Continue	Do Not Continue	Order Name	Details	Status		
bisacodyl (Dulcolax)	10 mg, 2 tab(s), Oral, D...	Discontinue	<input type="radio"/>	<input checked="" type="radio"/>					
furosemide	40 mg, Oral, Daily, 30 ta...	Documented	<input type="radio"/>	<input type="radio"/>					
nitroglycerin (nitroglycer...	0.3 mg, SL, q5m, PRN: ...	Discontinue	<input type="radio"/>	<input checked="" type="radio"/>					
PARoxetine (Paxil)	20 mg, Oral, Daily, 30 ta...	Documented	<input type="radio"/>	<input type="radio"/>					
Continuous Infusions									
2/3 - 1/3 1000-ml	100 mL/hr, IV, Stop: 20...	Discontinue	<input type="radio"/>	<input checked="" type="radio"/>					
diluent (NS or D5W) 250...	250 mL/hr, IV, Stop: 20...	Discontinue	<input type="radio"/>	<input checked="" type="radio"/>					
Normal Saline IV Bolus 2...	250 mL/hr, IV, Stop: 20...	Discontinue	<input type="radio"/>	<input checked="" type="radio"/>					

You will notice that on the left side (side A) the discontinued inpatient med orders  will be crossed out and the documented home meds  will remain.

Additional order information should be viewed by hovering over the details column.

These details **must** be viewed when the non-compliance icon  is associated with a documented home medication.

Medications Prior to Admission Reconciliation					Medications After Admission Reconciliation				
Order Name	Details	Status	Continue	Do Not Continue	Order Name	Details	Status		
acetylsalicylic acid (ASA)	80 mg, Oral, Daily, speci...	Documented	<input checked="" type="radio"/>	<input type="radio"/>	acetylsalicylic acid (ASA)	80 mg, 1 tab(s), Oral, D...	Ordered		
hydrochlorothiazide	12.5 mg, Oral, Daily, 90 ...	Documented	<input checked="" type="radio"/>	<input type="radio"/>	hydrochlorothiazide	25 mg, 1 tab(s), Oral, BID	Ordered		
metoprolol	25 mg, Oral, BID, 180 ta...	Documented	<input checked="" type="radio"/>	<input type="radio"/>	metoprolol	25 mg, 1 tab(s), Oral, BID	Ordered		
PARoxetine (Paxil)	20 mg, Oral, Daily, speci...	Documented	<input checked="" type="radio"/>	<input type="radio"/>	PARoxetine (Paxil)	20 mg, 1 tab(s), Oral, D...	Ordered		
ramipril	2.5 mg, Oral, Daily, 90 c...	The patient is not taking this medication as prescribed.	<input checked="" type="radio"/>	<input type="radio"/>	ramipril	2.5 mg, 1 cap(s), Oral, ...	Ordered		
salbutamol (salbutamol ...	200 mcg, 2 puff(s), Inha...	Documented	<input checked="" type="radio"/>	<input type="radio"/>	salbutamol (salbutamol ...	200 mcg, 2 puff(s), Inha...	Ordered		

hydrochlorothiazide
 12.5 mg, Oral, Daily, 90 tab(s)
 Documented
 The patient is not taking this medication as prescribed.
 Compliance:
 Still taking, not as directed according to Patient.
 Comments: Patient decreased dose from 25 mg oral daily due to side effects

NOTE: if a documented med by history was converted to an inpatient order outside of the Med Rec window, these 2 orders will be grouped together in the med rec window with ONE radio button.

If there are 2 separate orders [ie one document med by history and one inpatient order (not converted from Document meds by history) or 2 separate inpatient orders for the same med] these orders will NOT be grouped together and WILL have more than one radio button.

	atenolol	25 mg, 1 tab(s), Oral, BID	Ordered	<input type="radio"/>	<input type="radio"/>
	atenolol	50 mg, 1 tab(s), Oral, D...	Ordered	<input type="radio"/>	<input type="radio"/>
	atenolol	25 mg, 1 tab(s), Oral, D...	Ordered	<input type="radio"/>	<input type="radio"/>
	atenolol	25 mg, Oral, Daily, 30 ta...	Documented	<input checked="" type="radio"/>	<input type="radio"/>

These 2 orders are linked by one radio button because one is a documented med by history and the other is an inpatient order created by converting the documented med by history to an inpatient order outside the Med Rec window.

Order Reconciliation: Admission - ZZ TEST, PATIENT TWELVE

ZZ TEST, PATIENT TWELVE Age:47 years Sex:Female Loc:Unit 3 QEH; 312; 1 ARD:
 Inpatient [2011-Dec-16 09:38 - 2011-Dec-16 09:38] DOB:1965-Feb-01 MRN:888000533 ** Allergies Not Record...

+ Add | Status
 ✓ Meds History Adm. Meds Rec Disch. Meds Rec

Medications Prior to Admission Reconciliation				Continue	Do Not Continue	Medications After Admission Reconciliation				
Order Name	Details	Status				Order Name	Details	Status		
Medications										
acetaminophen (Tylenol ...	650 mg, Oral, q8h interv...	Documented	<input type="radio"/>	<input type="radio"/>						
coal tar/HC/sulfur/salicyl...	20 mg, Ear left, 2 hours ...	Ordered	<input type="radio"/>	<input type="radio"/>						
PARoxetine (Paxil)	20 mg, Oral, Daily, 30 ta...	Documented	<input type="radio"/>	<input type="radio"/>						
Continuous Infusions										
nitroglycerin (additive) 5...	IV, Stop: 2013-Jul-05 11...	Ordered	<input type="radio"/>	<input type="radio"/>						

A B C

c. Medications after Admission reconciliation- This section displays all inpatient medication orders that have been reconciled through the Med Rec process. They are all listed on the right side.

Order Reconciliation: Admission - PHARMNET, DANIELLE

PHARMNET, DANIELLE Age:38 years Sex:Female Loc:MED PCH; 120; 2 ARD:
 Inpatient [2012-Oct-23 10:03 - <No - Discharge d... DOB:1974-Aug-30 MRN:888000628 ** No Known Allergies ** RESUS:

+ Add | Manage Plans | Status
 ✓ Meds History ✓ Adm. Meds Rec Disch. Meds Rec

Medications Prior to Admission Reconciliation				Continue	Do Not Continue	Medications After Admission Reconciliation				
Order Name	Details	Status				Order Name	Details	Status		
Medications										
acetylsalicylic acid (ASA ...	81 mg, 1 tab(s), Oral, D...	Ordered	<input type="radio"/>	<input type="radio"/>		acetylsalicylic acid (ASA)	80 mg, 1 tab(s), Oral, D...	Ordered		
acetylsalicylic acid (ASA ...	81 mg, Oral, Daily, 90 ta...	Documented	<input type="radio"/>	<input type="radio"/>						
acetylsalicylic acid (ASA)	80 mg, Oral, Daily, speci...	Documented	<input checked="" type="radio"/>	<input type="radio"/>						
hydrochlorothiazide	12.5 mg, Oral, Daily, 90 ...	Documented	<input checked="" type="radio"/>	<input type="radio"/>						
metoprolol	25 mg, Oral, BID, 180 ta...	Documented	<input checked="" type="radio"/>	<input type="radio"/>		metoprolol	25 mg, 1 tab(s), Oral, BID	Ordered		
PARoxetine	20 mg, 1 tab(s), Oral, D...	Ordered	<input type="radio"/>	<input type="radio"/>						
PARoxetine (Paxil)	20 mg, 1 tab(s), Oral, D...	Ordered	<input type="radio"/>	<input type="radio"/>						
PARoxetine (Paxil)	20 mg, Oral, Daily, speci...	Documented	<input checked="" type="radio"/>	<input type="radio"/>		PARoxetine (Paxil)	20 mg, 1 tab(s), Oral, D...	Ordered		
ramipril	2.5 mg, Oral, Daily, 90 c...	Documented	<input checked="" type="radio"/>	<input type="radio"/>		ramipril	2.5 mg, 1 cap(s), Oral, ...	Ordered		
salbutamol (salbutamol ...	200 mcg, 2 puff(s), Inha...	Documented	<input checked="" type="radio"/>	<input type="radio"/>		salbutamol (salbutamol ...	200 mcg, 2 puff(s), Inha...	Ordered		

Note: Dose range information is contained in user defined fields to allow a clear display on the MAR and orders tab. This information is **not visible** in the med rec window until you click on the order to view the details. This information will be part of the order if you choose <continue>.

Medications

Medication	Dose	Frequency	Route	Status	Continue	Do Not Co...
acarbose	50 mg, 1 tab(s)	Oral, BID	Oral	Ordered	<input type="radio"/>	<input type="radio"/>
acarbose	50 mg, 1 tab(s)	Oral, B...	Oral	Ordered	<input type="radio"/>	<input type="radio"/>
acarbose (Prandase)	50 mg, 1 tab(s)	Oral, D...	Oral	Ordered	<input type="radio"/>	<input type="radio"/>
atenolol	25 mg, 1 tab(s)	Oral, BID	Oral	Ordered	<input type="radio"/>	<input type="radio"/>
atenolol	50 mg, 1 tab(s)	Oral, D...	Oral	Ordered	<input type="radio"/>	<input type="radio"/>
atenolol	25 mg, 1 tab(s)	Oral, D...	Oral	Ordered	<input type="radio"/>	<input type="radio"/>
atenolol	25 mg, Oral, Daily, 30 ta...		Oral	Documented	<input type="radio"/>	<input type="radio"/>
ceFAZolin	1,000 mg, IV, q8h timed		IV	Ordered	<input type="radio"/>	<input type="radio"/>
dimenhyDRINATE	25 mg, 0.5 tab(s)	Oral, ...	Oral	Modify	<input checked="" type="radio"/>	<input type="radio"/>

Details for **dimenhyDRINATE**

*Dose: Dose Range:

Route of administration: Drug Form:

Remaining Administrations: (PRN) Stop: 2014-

Complete versus Partial Medication Reconciliation

Medication reconciliation can be completed at once or started and completed later as explained below.

1. Complete Medication Reconciliation Adm. Meds Rec

The user has addressed all meds and has reconciled and signed the med rec and the status bar has changed from a blue circle with a white exclamation mark

 Adm. Meds Rec to a green check mark  Adm. Meds Rec

2. Partial Medication Reconciliation

This allows for partial reconciliation to occur when unable to reconcile all orders.

This is especially helpful if the user is interrupted during reconciliation or wants to leave the reconciliation screen to review the patient chart before proceeding. The user can click "Reconcile and Sign" saving the work that has been performed to that point. **The med rec screen must be accessed later to complete reconciliation.**

Order Reconciliation: Admission - ZZTEST, PATIENT SEVEN

ZZTEST, PATIENT SEVEN Age: 24 years Sex: Female Loc: Unit 3 QEH; 306; 2 ARO: Inpatient [2012-Jul-03 11:44 - 2012-Jul-10 13:07] DOB: 1988-Jul-02 MRN: 888000552 ** Allergies **

Medications Prior to Admission Reconciliation

Order Name	Details	Status	Continue	Do Not Continue
acetylsalicylic acid-meth...	1 tab(s), Oral, QID, 40 t...	Documented	<input checked="" type="radio"/>	<input type="radio"/>
dimenhyDRINATE	50 mg, Oral, q6h interva...	Documented	<input checked="" type="radio"/>	<input type="radio"/>
furosemide (Lasix)	40 mg, Oral, Daily, 30 ta...	Documented	<input checked="" type="radio"/>	<input type="radio"/>
ibuprofen	200 mg, Oral, q6h interv...	Documented	<input checked="" type="radio"/>	<input type="radio"/>
morphine	0.15 mg/kg, Oral, q4h in...	Ordered	<input checked="" type="radio"/>	<input type="radio"/>

Medications After Admission Reconciliation

Order Name	Details	Status
acetylsalicylic acid-meth...	1 tab(s), Oral, QID, PRN...	Ordered
dimenhyDRINATE	50 mg, Oral, q6h interva...	Order
pilocarpine (Salagen)	10 q/hr, Ear right, BID	Ordered

A completed medication reconciliation is necessary for the Adm. Meds Rec status indicator to change to Complete  Adm. Meds Rec

Modify Orders

If modifications are required for a medication order, it is recommended to:

1. “Continue” the medication.
2. Double Click on the medication **Details** (directly below the details column) on the right side of the screen under “Medications after Admission Reconciliation” (Section C) to open the order details screen.
3. Modify details such as dose and frequency as required.

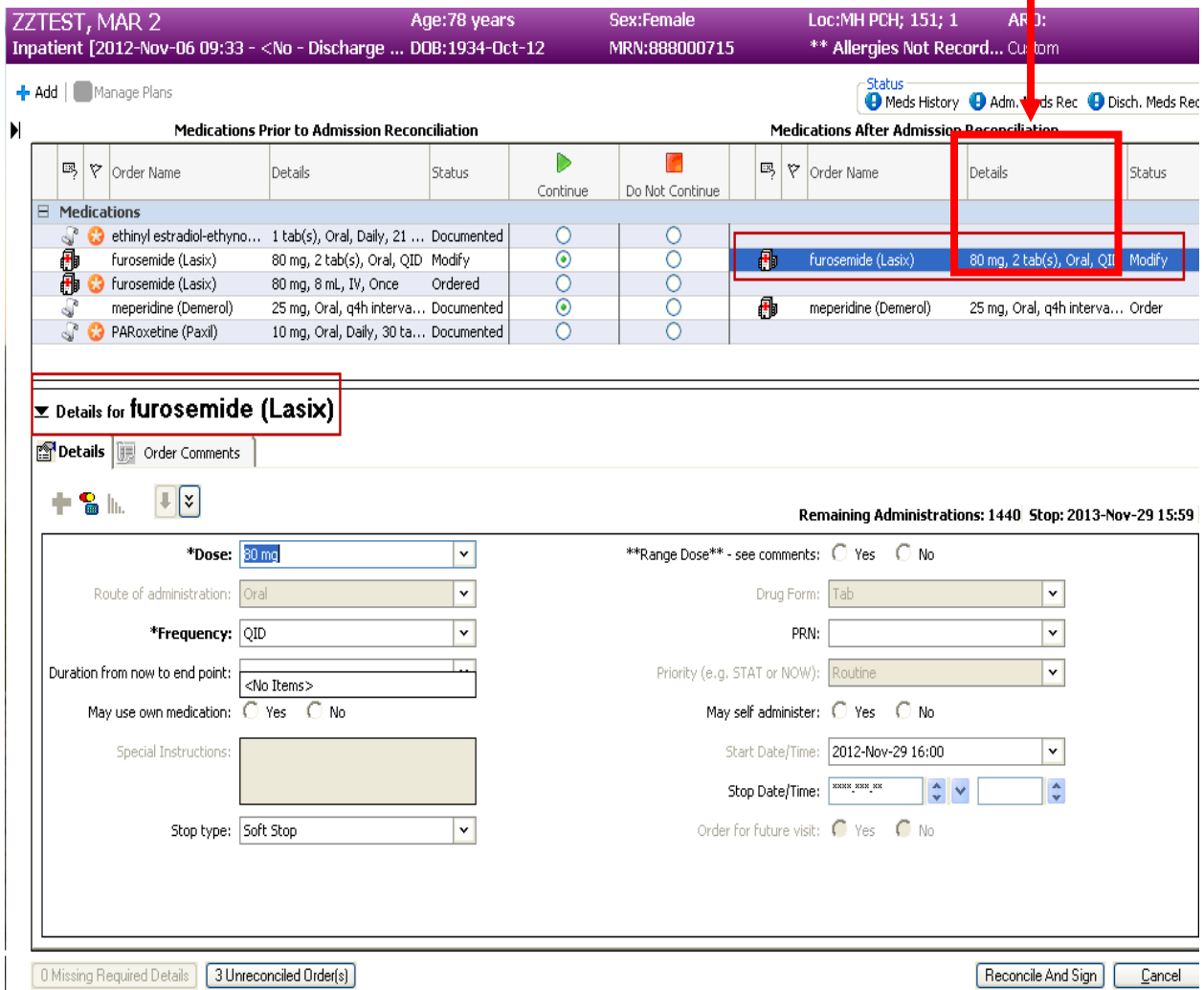

Suspend (HOLD) orders

If suspending a medication is required it is recommended to:

1. "Continue" medication

2. Complete and sign admission med rec (see below)

3. Suspend desired medication(s) in orders

Signing Admission Med Rec

The system will tell you how many unreconciled medications are outstanding. See the bottom left hand corner of the screen.

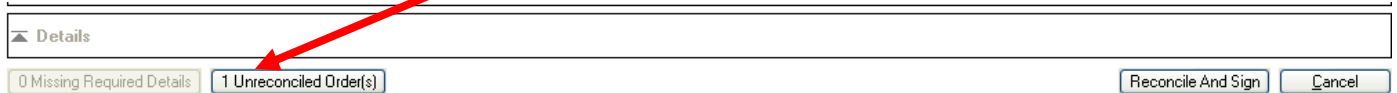

When you have completed your partial or complete reconciliation,

- click “Reconcile and Sign” in the lower right hand corner of the screen.

Tips – Admission Medication Reconciliation (“Med Rec”)

Tips to follow (for physicians):

1. Try to do the Med Rec as early in the admission as possible – this makes it simpler for you.
2. If you see  Meds History then the BPMH is completed for this admission and you can do Admission Med Rec.
3. If you see  Meds History then the BPMH is NOT completed for this admission. If you choose to proceed with Med Rec, be aware that you may be working with outdated information.
4. If you see  Adm. Meds Rec then the Admission Med Rec has not been completed for this admission.
5. If you see  Adm. Meds Rec then the Admission Med Rec has been completed for this admission. It is recommended you DO NOT make any further changes through the Admission Med Rec screen. If you do, you will be required to reconcile all ordered medications as the icon will only indicate a partial admission med rec was done.
6. If you see  then the Admission Med Rec has been partially completed for this admission and it should be completed by the most responsible physician.

7. When you complete Admission Med Rec on a Primary Med History, the nurse or pharmacist will contact you with any medication discrepancies found when the BPMH is completed.
8. Partial Med Rec  should only be done by the ED physician on admission or if you are interrupted while performing Admission Med Rec on your patient (this allows you to save the work you have done).
9. To complete the Admission Med Rec, you need to address each of the meds with  = "Med has not been reconciled";

First, look at the Status Column:

= Documented (Home) Med

= Ordered (Inpatient) Med

- a. If a med has a Status of "Documented" and you want to order the same med as an inpatient, click "Continue".
 - b. If a med has a Status of "Documented" and you DO NOT want to order the same med as an inpatient, click "Do Not Continue".
 - c. If a med has a Status of "Ordered" and you want to continue the same med , click "Continue".
 - d. If a med has a Status of "Ordered" and you DO NOT want to continue the same med, click "Do Not Continue".
 - e. However, if the same med is there twice with the same order details, it means it is both a Home Med ("Documented" Status) and has already been ordered as an inpatient med by someone else ("Ordered" Status); "Continue" the Inpatient medication order you want and "Do Not Continue" the Documented medication (this will prevent duplicate orders).
10. Fill in any missing order details (denoted by the blue circle/white X). 
 11. Sign the Admission Med Rec form.
 12. After completing the Admission Med Rec, you can still modify/suspend/discontinue any inpatient med by right-clicking on that med in the Orders Profile.