

## Diet Orders

- Go to the “Orders” tab
- Click the “Add” button
- In the “Search” field type in the first few letters of the diet

The screenshot shows the EHR interface with the 'Orders' tab selected. The patient information at the top includes: Age: 72 years, Sex: Female, MRN: 029000215, Loc: Unit 3 QEH: 306; 4, and ARO: MKSA. The 'Orders' section has a search bar with the text 'Folder: Diet' entered. A list of diet orders is displayed, including 'Diet Adult', 'Diet Neonatal/Pediatrics', 'Diet Enteral Feeds', 'Diet Supplements', 'Preoperative Fasting Protocol', 'DAT', 'Full Fluids Diet', 'Clear Fluids Diet', 'Sips to Clear Fluids', 'Sips to Diet As Tolerated', 'NPO', 'NPO after Midnight', 'Diabetic Diet', 'Cardiac Diet', 'Calorie Reducing Diet', 'NAS Diet', 'Bland Diet', 'Breastfeed or Formula Feed (Home Routine/Mother's Plan)', 'SHIAA Diet and Lab Test', 'SHIAA Test Diet', 'Anti-Reflex Diet', 'Baby Food Diet', 'Bariatric Diet', 'Blended Diet', 'BRAT Diet', 'Breastfeeding Diet', and 'Breastfeed with Supplement'. A search filter is set to 'All Orders'.

- Or open the “Diet” folder and select the appropriate diet

The screenshot shows the EHR interface with the 'Orders' tab selected. The patient information at the top includes: Age: 72 years, Sex: Female, MRN: 029000215, Loc: Unit 3 QEH: 306; 4, and ARO: MRS. The 'Orders' section has a search bar with the text 'Folder: Matrix CPOE Physician Root' entered. A list of diet orders is displayed, including 'Admit Orders/Powerplans', 'Transfer Orders/Powerplans', 'Discharge Orders/Powerplans', 'Medications', 'IV Fluids', 'Laboratory (CPOE)', 'Diagnostic Imaging', 'Diet', 'Consults, Professional', 'Patient Care', 'Diagnostic Tests', 'Communication Orders', and 'PowerPlans'. A red arrow points to the 'Diet' folder in the list. A search filter is set to 'All Orders'.

## To complete the diet order or to create a complex order

Once the diet order is selected the “**Details**” window opens

- Customize the diet to the patient needs.
- There are several drop down menus in the diet details window (There is the ability to Multi-select up to five options from any individual dropdown menu)  
To Multi-select options
- Hold down the control key on the keyboard and click on the desired items

In the example below, “**Diabetic Diet**” was selected as the primary diet.

The clinician modified the diet to include ‘**heart healthy**’ and ‘**lactose free**’

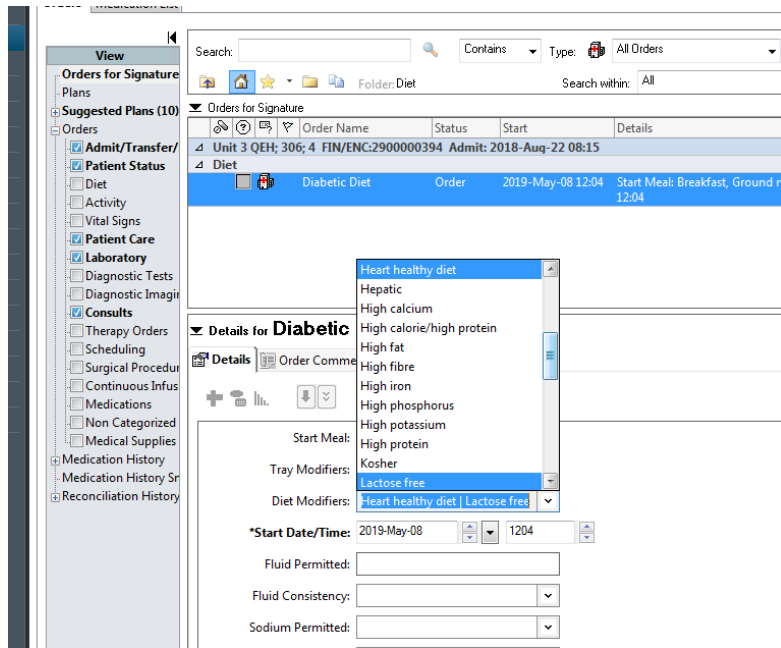

The Diet appears on the order page as follows:

