

# Patient Care Orders

- Go to the orders page on the grey navigation bar
- Click Add in either of the two usual places
- Add an order by searching in the search bar or opening the patient care folder to select

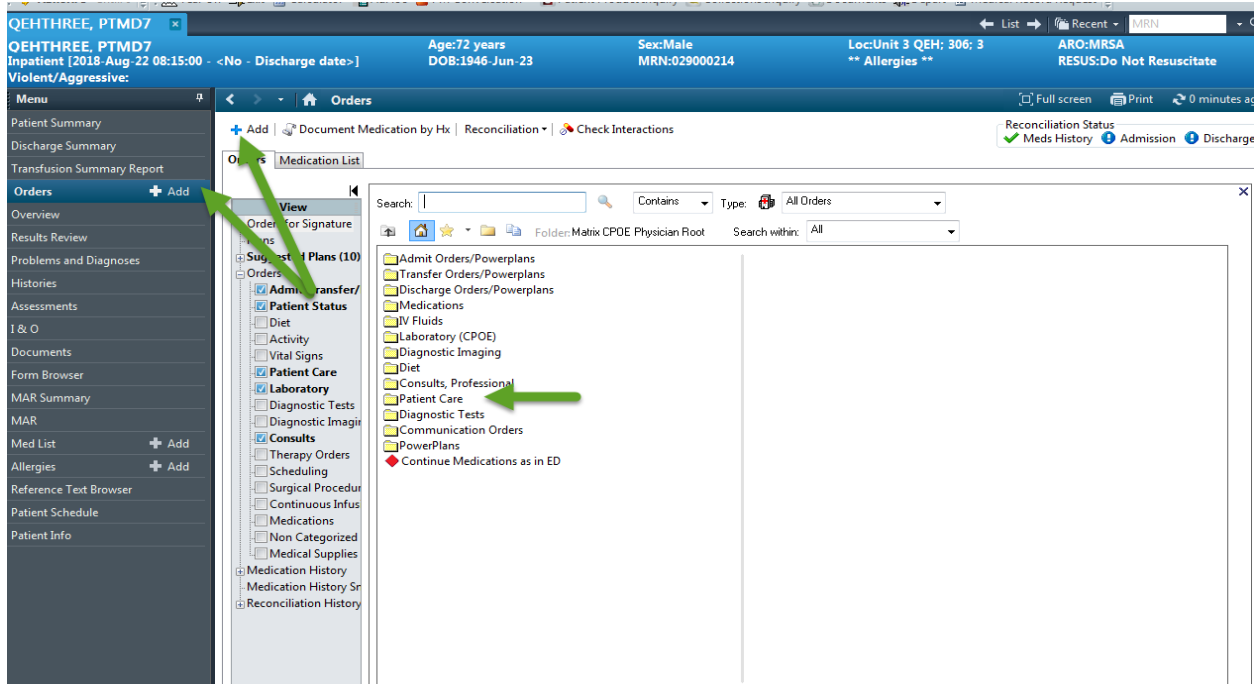

This is an example of the Patient Care Folder.

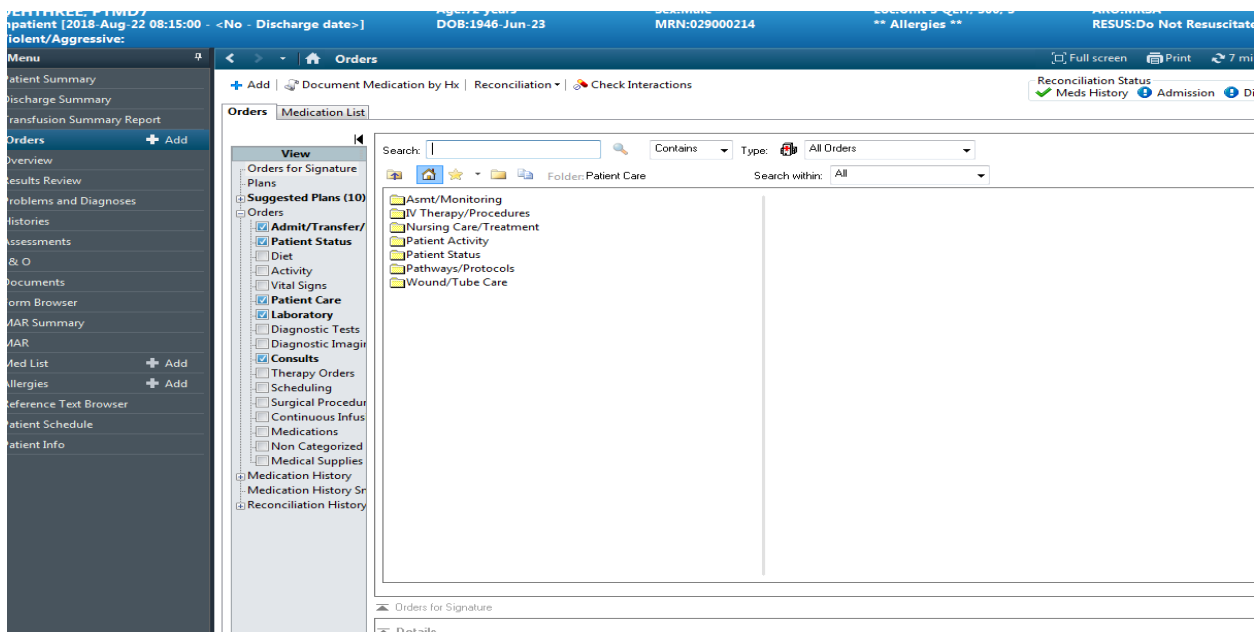

## Example of a Patient Care Order search

The screenshot displays a patient care interface with the following details:

- Header:** E, PTMD7; 018-Aug-22 08:15:00 - <No - Discharge date>; Age:72 years; Sex:Male; Loc:Unit 3 QEH; 306; 3; ARO:M RESUS
- DOB:** 1946-Jun-23; **MRN:** 029000214; **Allergies:** \*\* Allergies \*\*
- Section:** Orders
- Search:** foley
- Filters:** Contains, Type: All Orders, Search within: All
- Results:**
  - Catheter Care Foley
  - Catheter Foley
  - Foley Catheter
  - Foley Catheter Care
  - Foley Catheter if
  - Foley Catheter Remove when
  - Remove Foley Catheter
  - Remove Foley Catheter when
  - Subphase - Sepsis UTI in absence of Foley Catheter or Urina...
  - Subphase - Sepsis UTI in presence of Foley Catheter or Urin...