

Book Settings

Book settings determine the view of the appointment book. They can be accessed by right clicking in the appointment book and selecting "Book Settings."

View

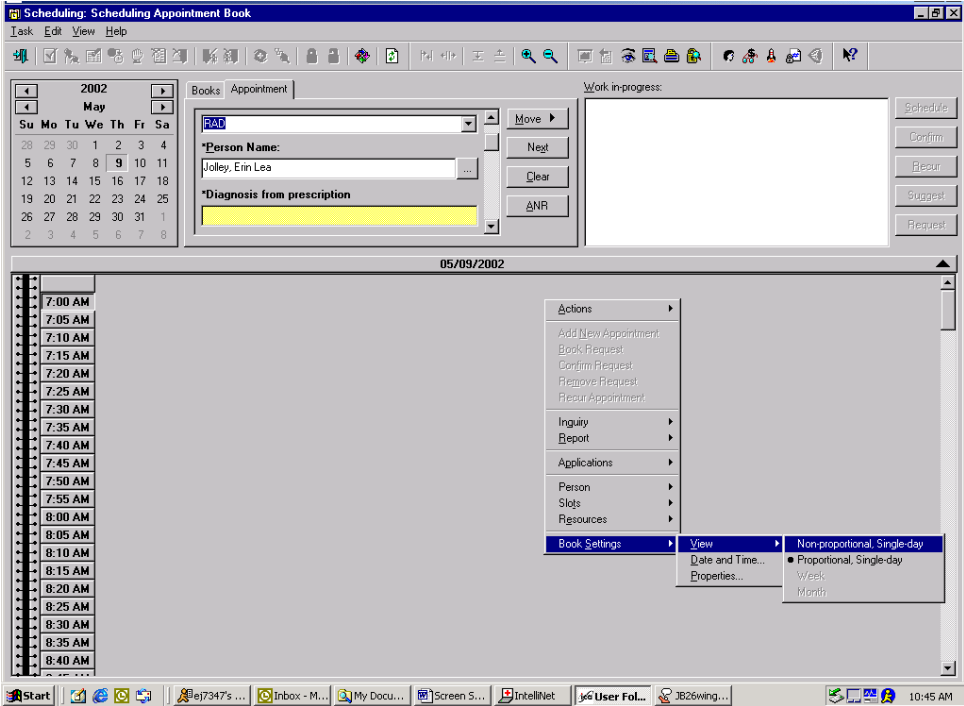

Proportional View: Allow the user to see all of the breaks in the day; the times are at the left hand side of the book.

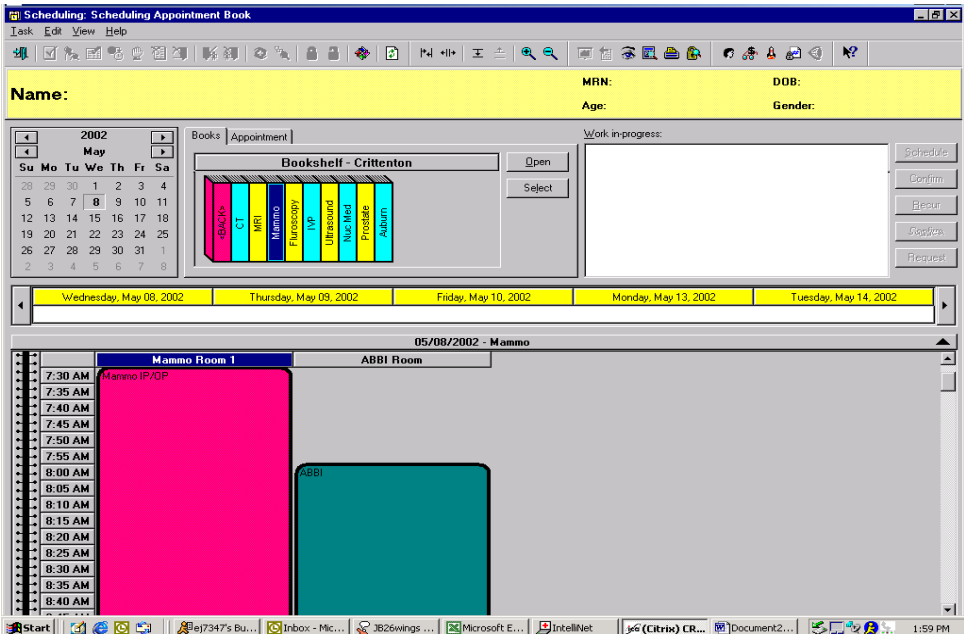

Non-Proportional Single-Day: Appointments line up next to each other regardless of time, view is symmetrical. Times are seen when user clicks on slot.

