

# Uploading photos to PowerNote ED

There are two methods to upload photos in PowerNote ED. They are; 1. direct link with a camera or 2. a smart phone. The following describes the steps for each method:

## 1. Adding photos to PowerNote ED via Camera

- a. Click Draw-image

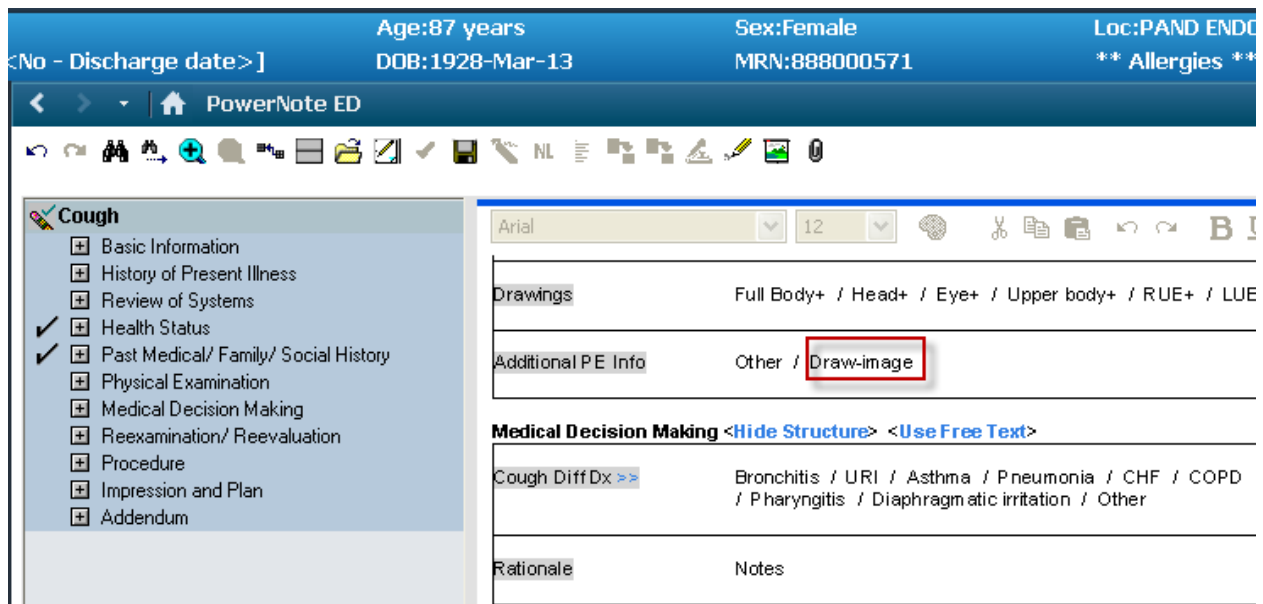

The screenshot displays the PowerNote ED interface for a patient with the following details: Age: 87 years, Sex: Female, Loc: PAND ENDC, <No - Discharge date>], DOB: 1928-Mar-13, MRN: 888000571, and \*\* Allergies \*\*. The interface includes a toolbar with various icons and a left-hand navigation pane for the 'Cough' section. The 'Cough' section is expanded, showing a list of sub-sections: Basic Information, History of Present Illness, Review of Systems, Health Status, Past Medical/ Family/ Social History, Physical Examination, Medical Decision Making, Reexamination/ Reevaluation, Procedure, Impression and Plan, and Addendum. The 'Additional PE Info' field is currently set to 'Other / Draw-image', with 'Draw-image' highlighted in a red box. The 'Medical Decision Making' section is also visible, showing options for 'Cough Diff Dx' and 'Rationale'.

Drawings	Full Body+ / Head+ / Eye+ / Upper body+ / RUE+ / LUE
Additional PE Info	Other / <b>Draw-image</b>
Medical Decision Making	<Hide Structure> <Use Free Text>
Cough Diff Dx >>	Bronchitis / URI / Asthma / Pneumonia / CHF / COPD / Pharyngitis / Diaphragmatic irritation / Other
Rationale	Notes

- b. Make sure the camera is plugged in and turned on.
- c. Click the camera button

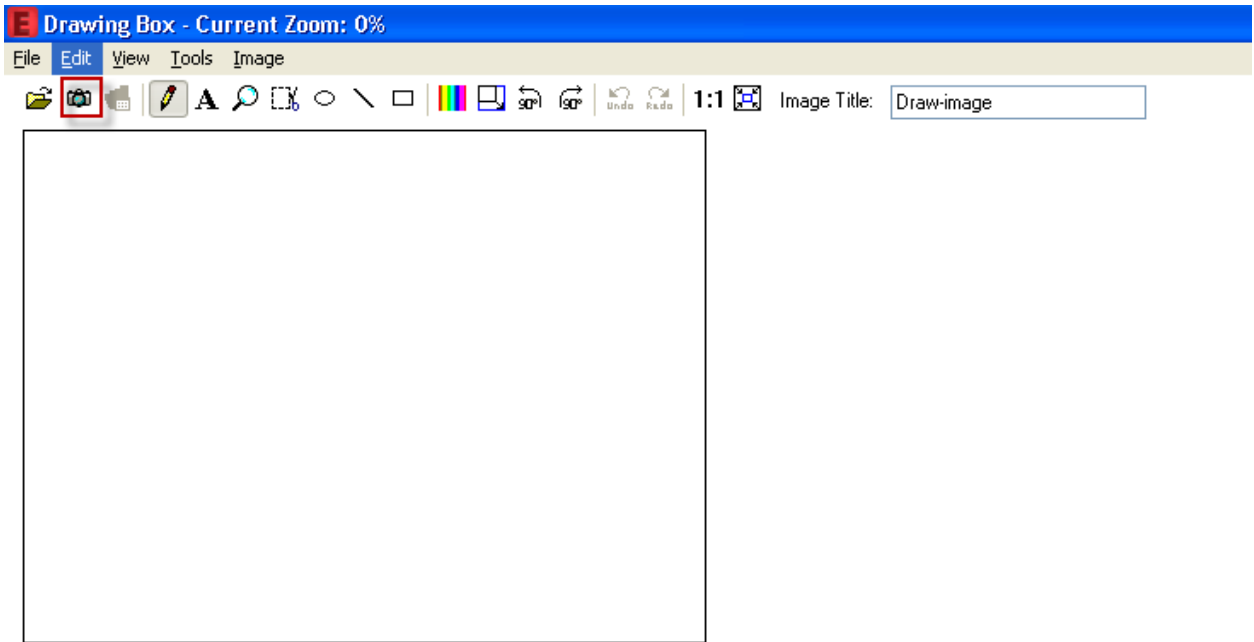

- d. Double click the available folder

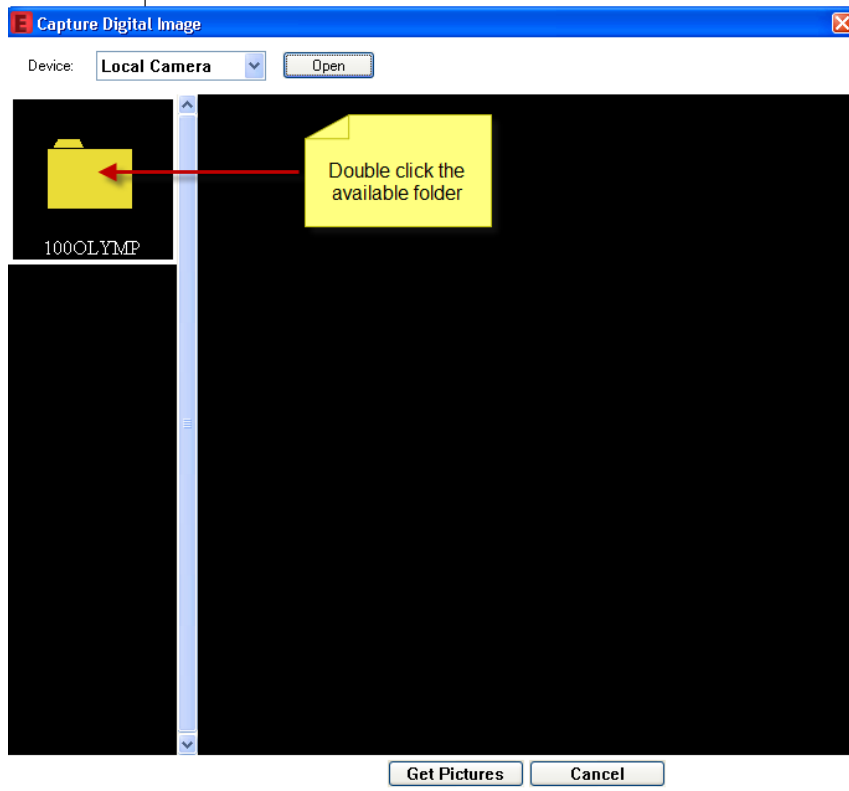

e. Select your picture and click “Get Pictures”

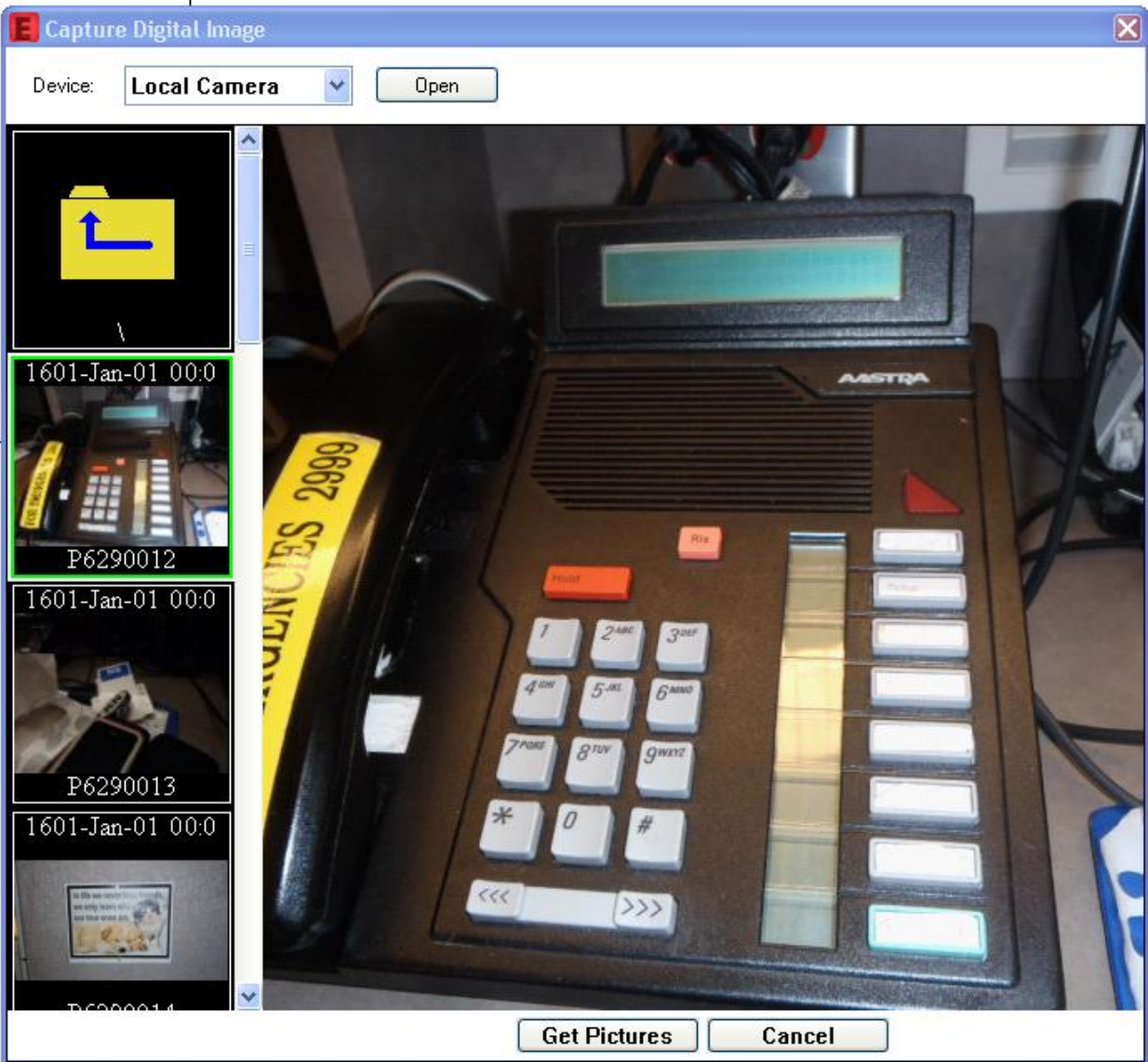

f. If you are satisfied with the image click the OK button

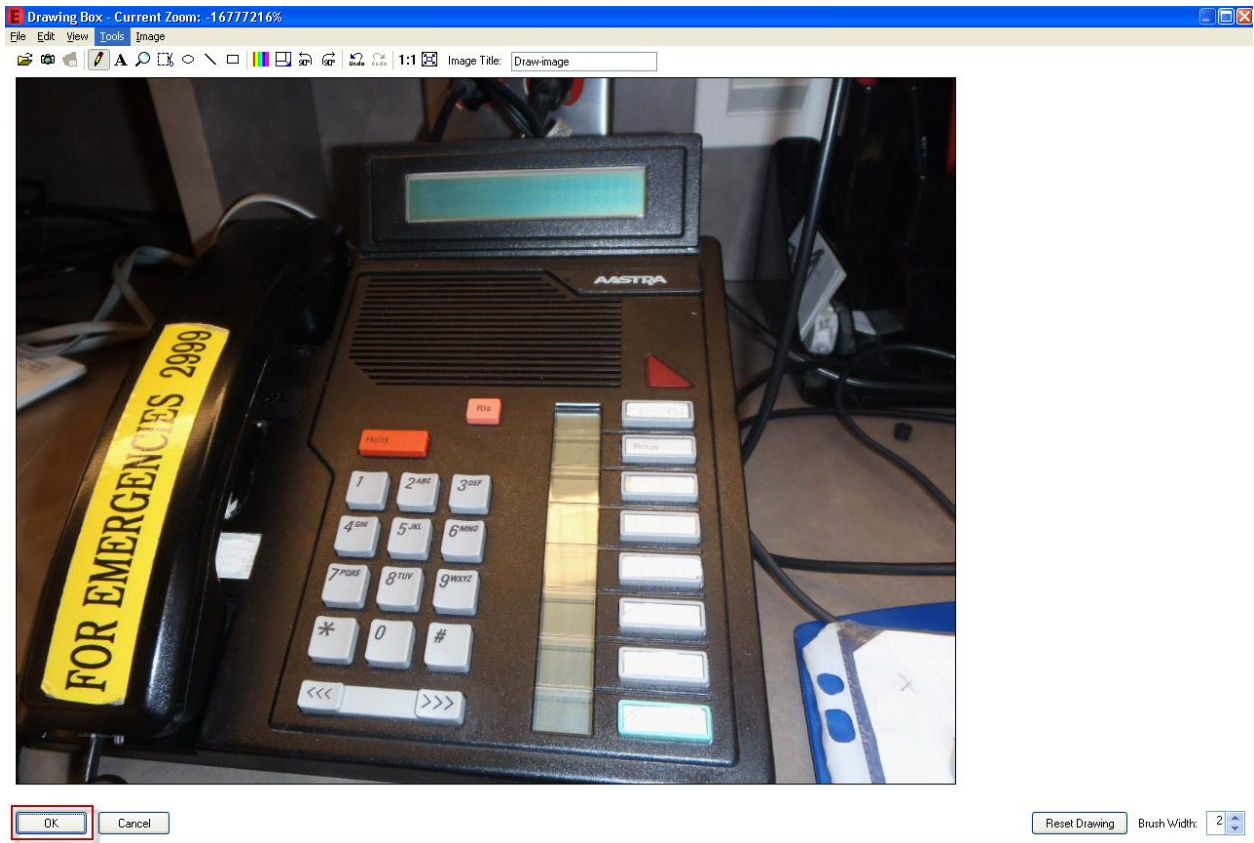

g. The system will automatically generate a thumbnail rendition of the picture you attached.

h. You can proceed with completing the PowerNote as per the regular process.

**Cough**

- Basic Information
- History of Present Illness
- Review of Systems
- Health Status
- Past Medical/ Family/ Social History
- Physical Examination**
- Medical Decision Making
- Reexamination/ Reevaluation
- Procedure
- Impression and Plan
- Addendum

Drawings Full Body+ / Head+ / Eye+ / Upper body+ / RUE+ / LUE+ / Perineum+ / RLE+ / LLE+ / Notes

Additional PE Info Other / [Draw-image](#)

[/ Draw-image](#)

Medical Decision Making <Hide Structure> <Use Free Text>

Cough DiffDx >> Bronchitis / URI / Asthma / Pneumonia / CHF / COPD / Dyspnea / Allergies / PE / AMI / Influenza / Sinusitis / Pharyngitis / Diaphragmatic irritation / Other

## 2. Adding Photos to PNED from Cell Phone

- E-mail picture from your phone to your GroupWise e-mail account.
- Save photo to the computer noting the folder location.
- Click Draw-image

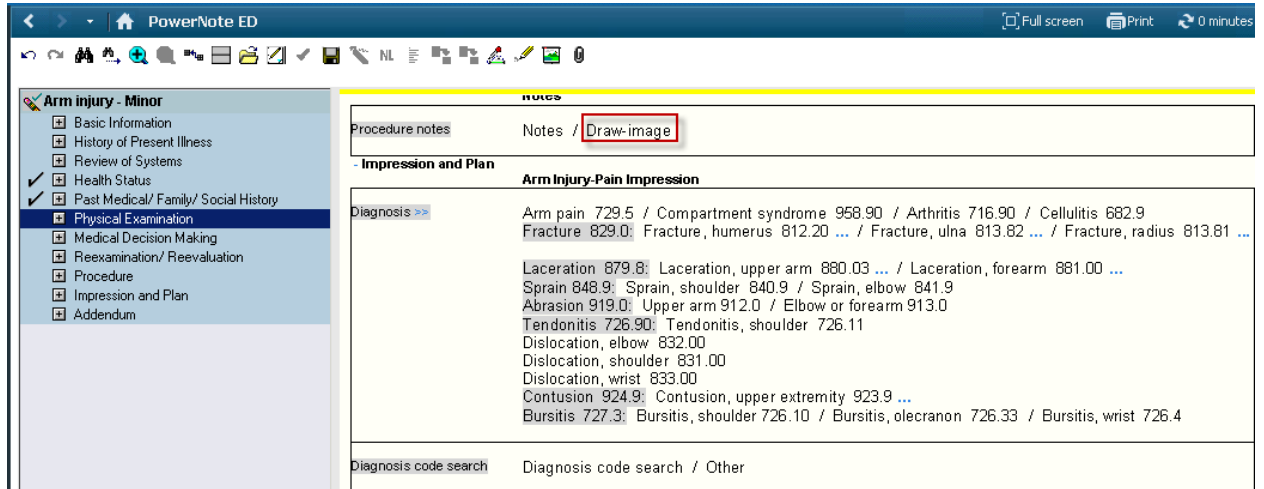

- Click the Open Folder button

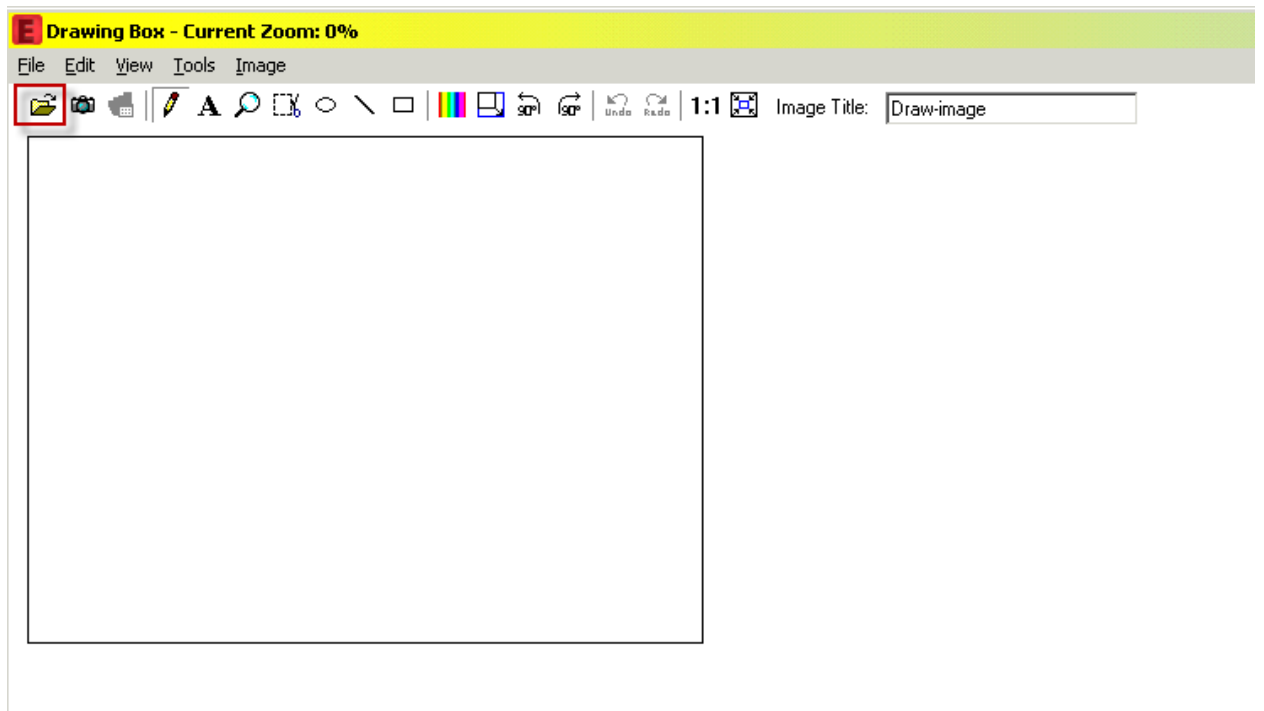

- e. Navigate to the desktop where your image is saved. Highlight the file and click Open.

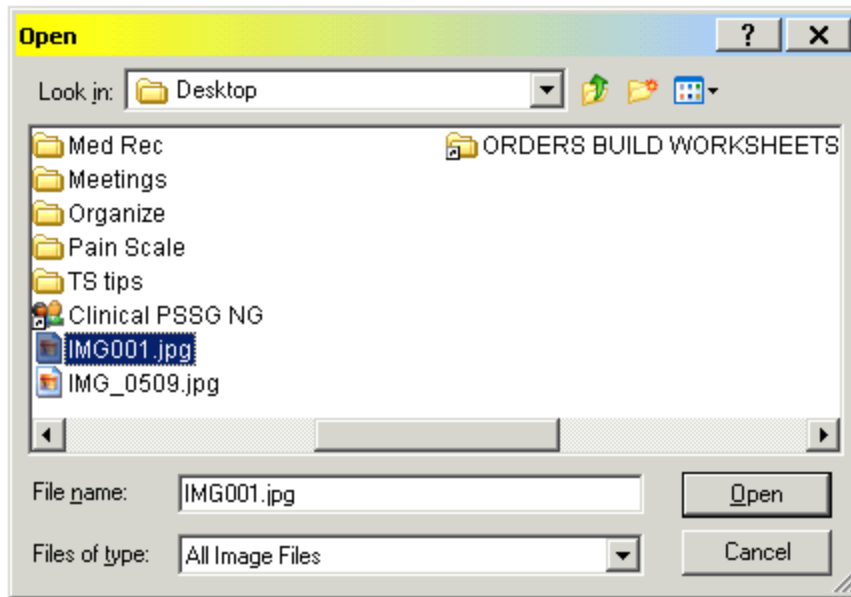

- f. Click the OK button

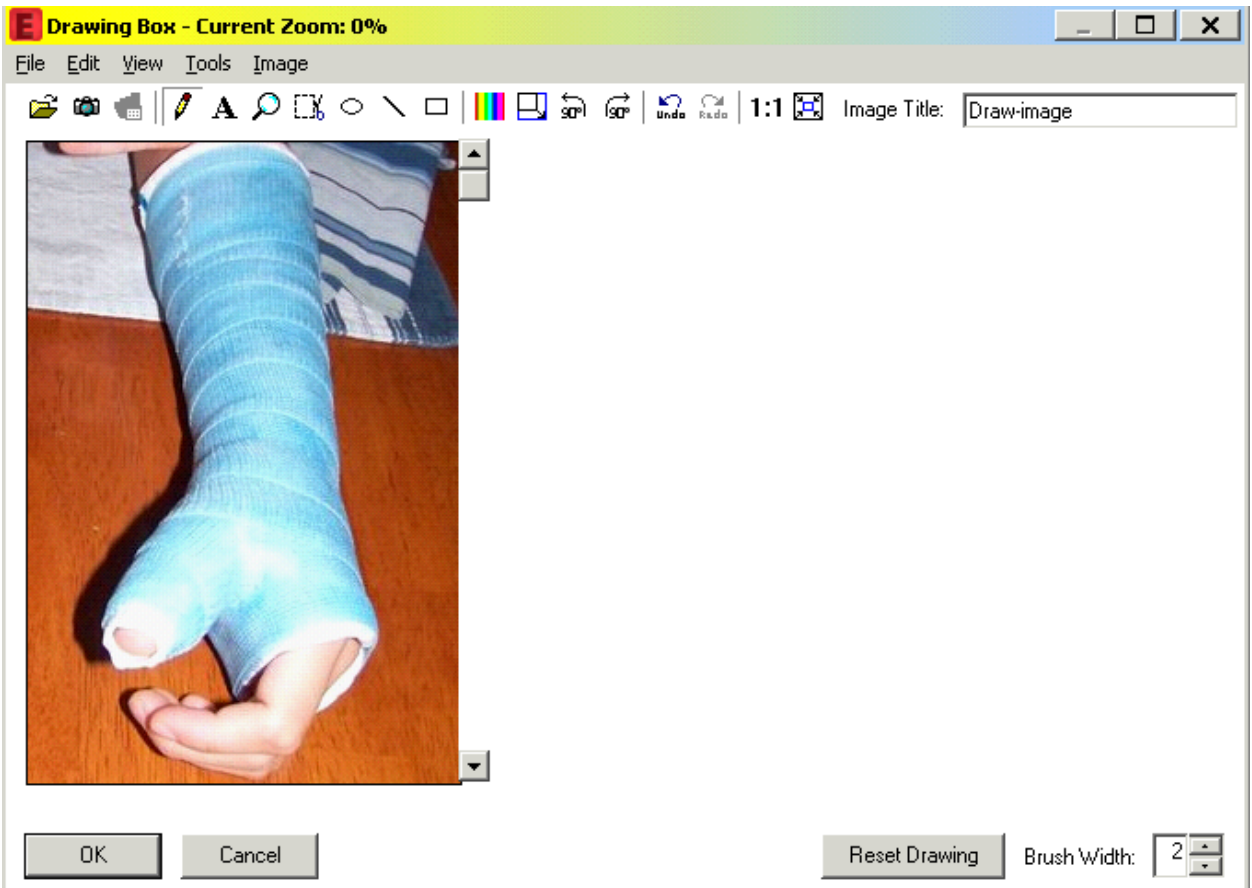

- g. A thumbnail image is auto-created

Psychiatric >>	Cooperative / Appropriate mood & affect / Normal judgment / Non-suicidal / Other
Drawings	Full Body+ / Head+ / Eye+ / Upper body+ / RUE+ / LUE+ / Perineum+ / RLE+ / LLE+ / Not
<b>Additional PE Info</b>	Other / <a href="#">Draw-image</a>
	 / Draw-image