Health PEI

Chief Operating Office
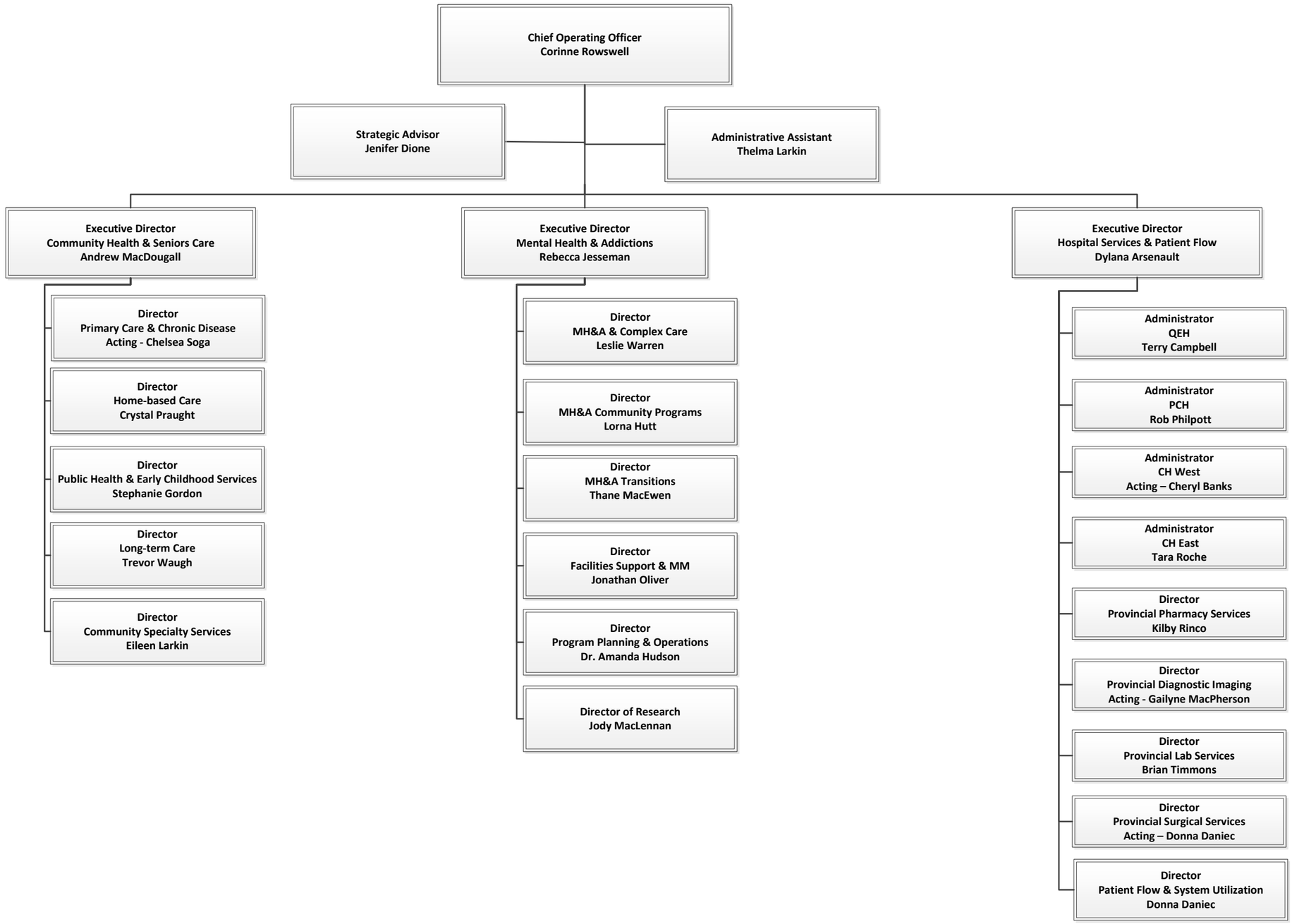
April 2025