Occupational Health, Safety & Wellness Org

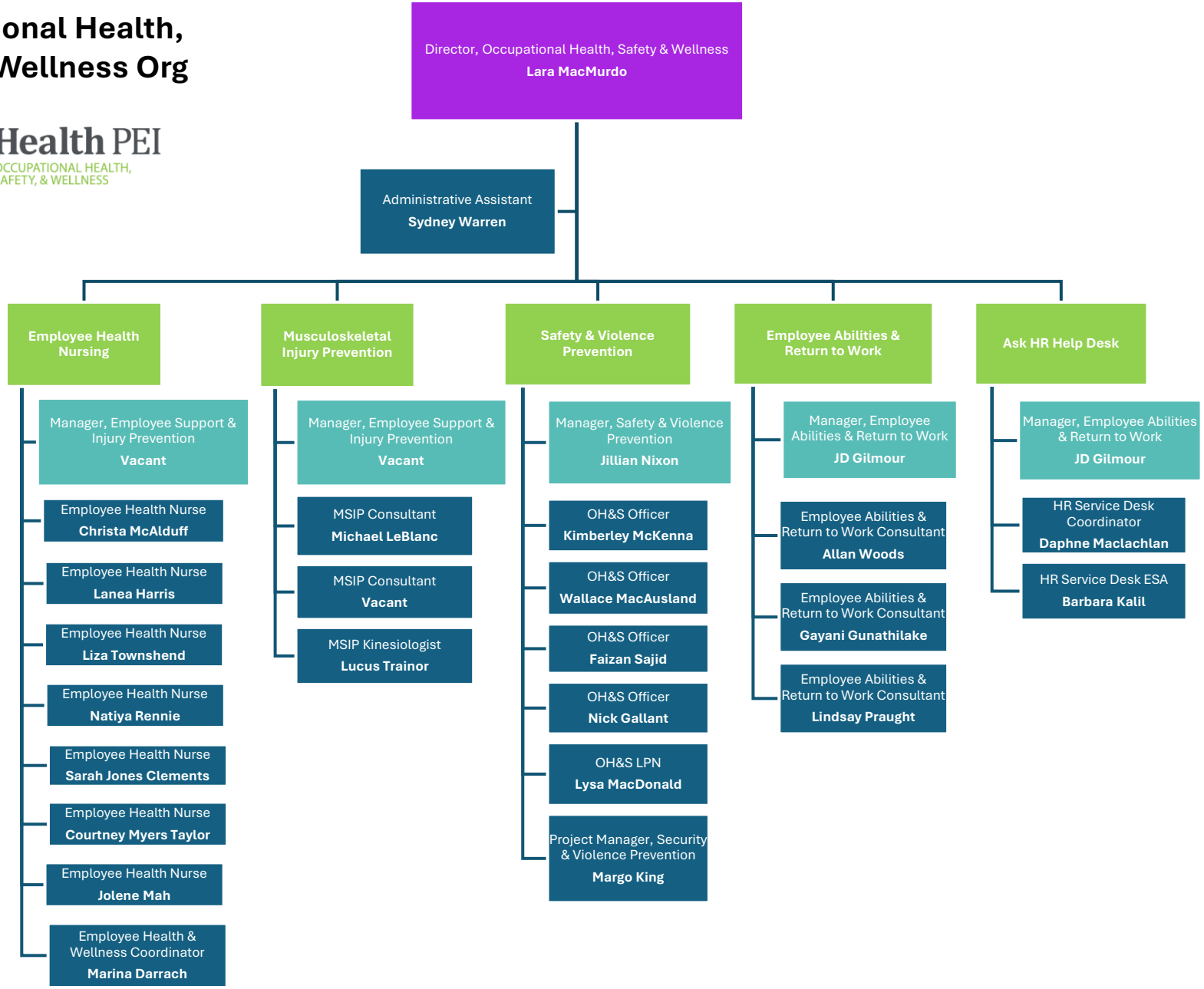

December 2024