Health PEI
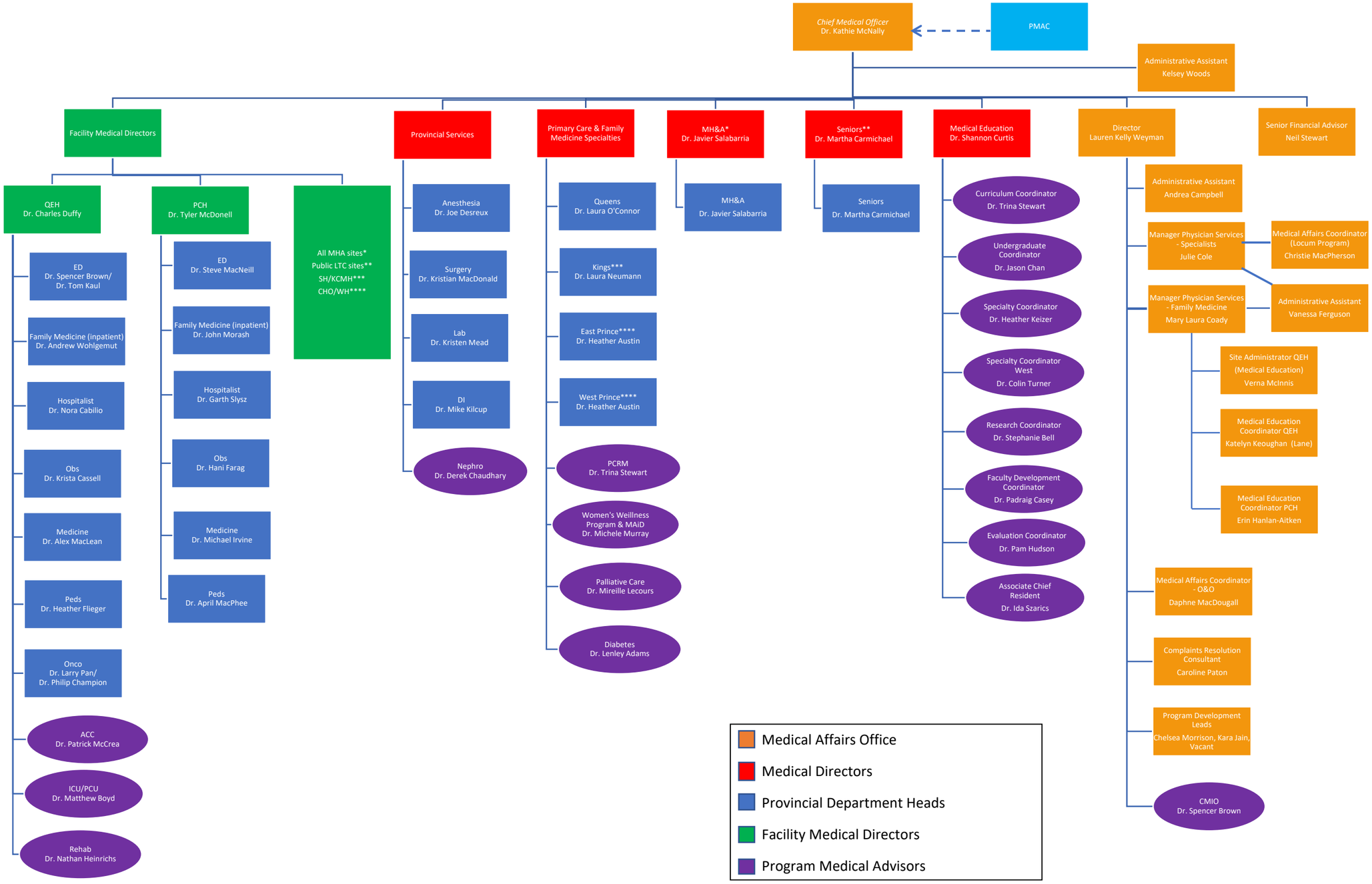
From the Office of Medical Affairs