Health PEI

Chief Governance and Risk Office
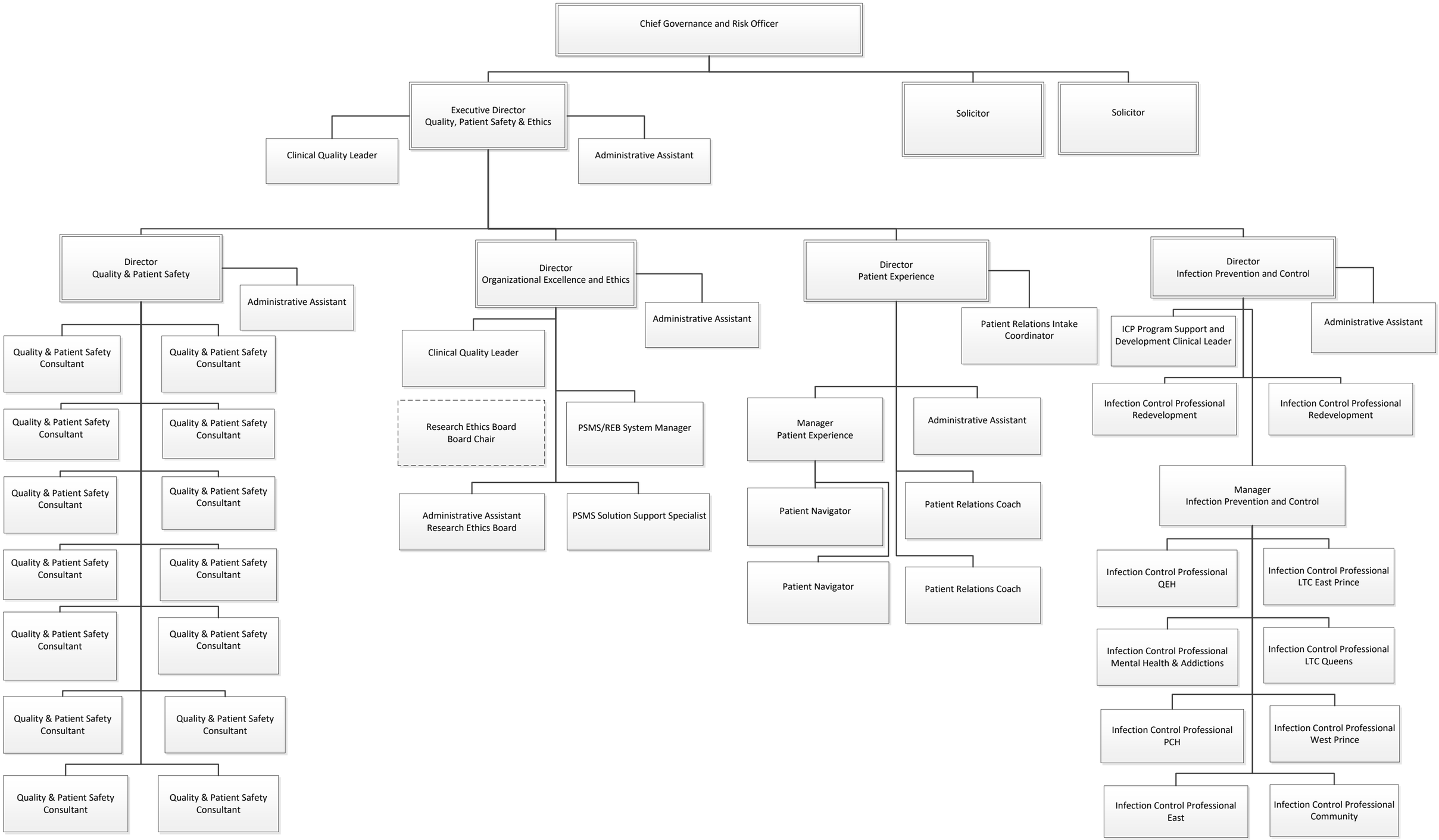
December 2025