Health PEI
One Island Health System

Human Resources
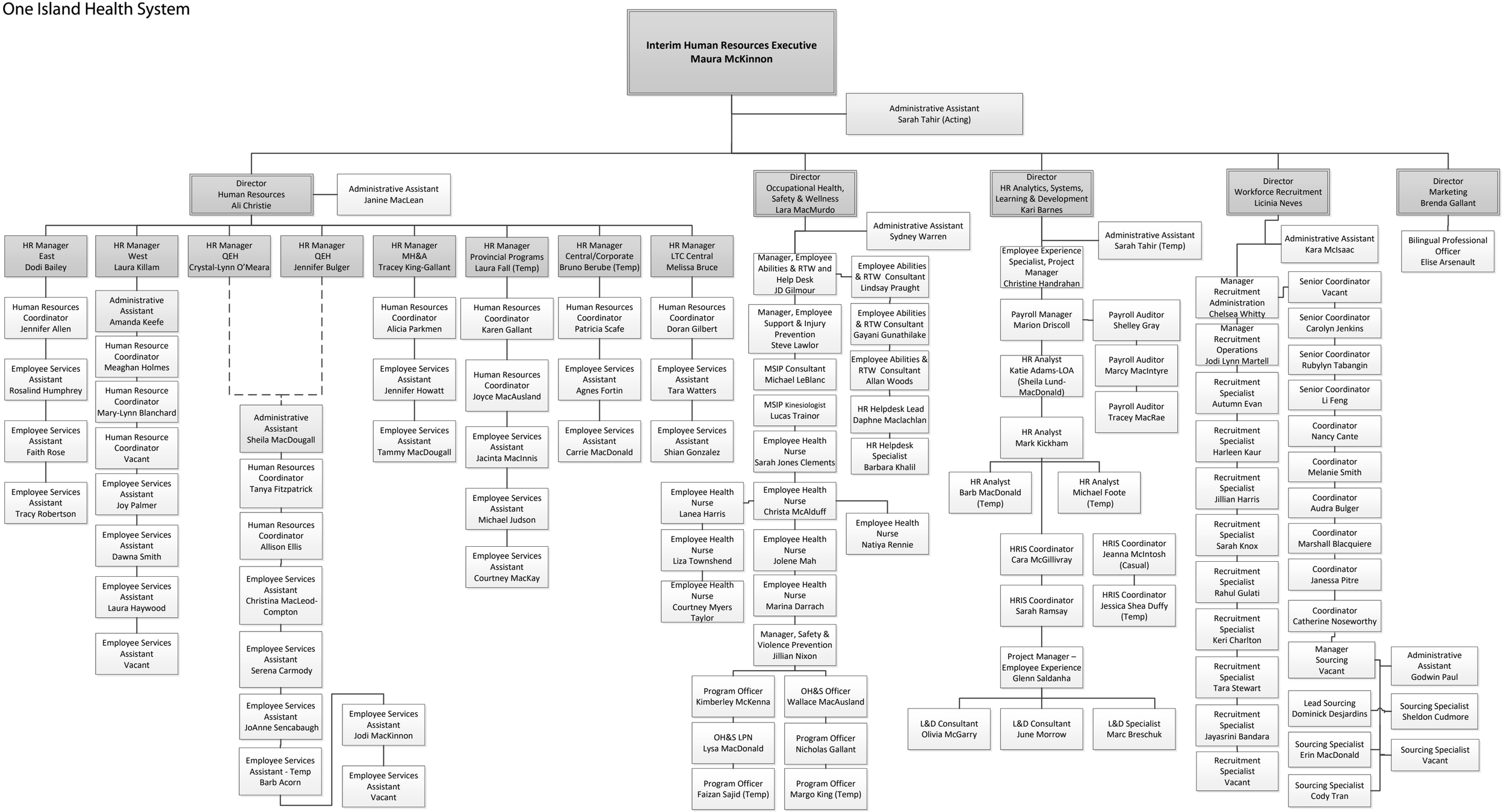
4/4/2025