Health PEI: Medical Affairs Office, Physician Leadership
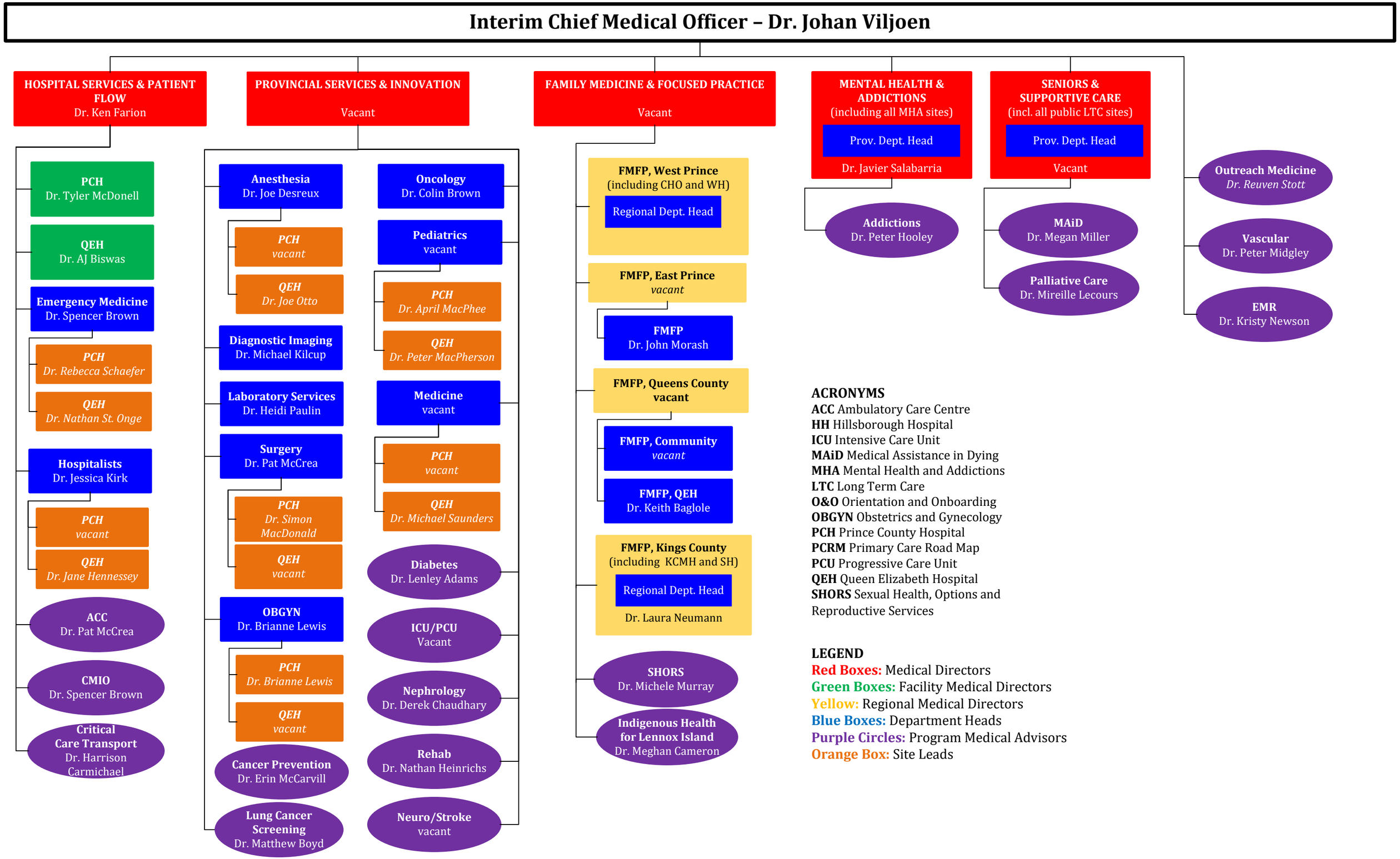
April 2025