Provincial Geriatric Program High Risk Behaviour (Flag) Alert Procedure
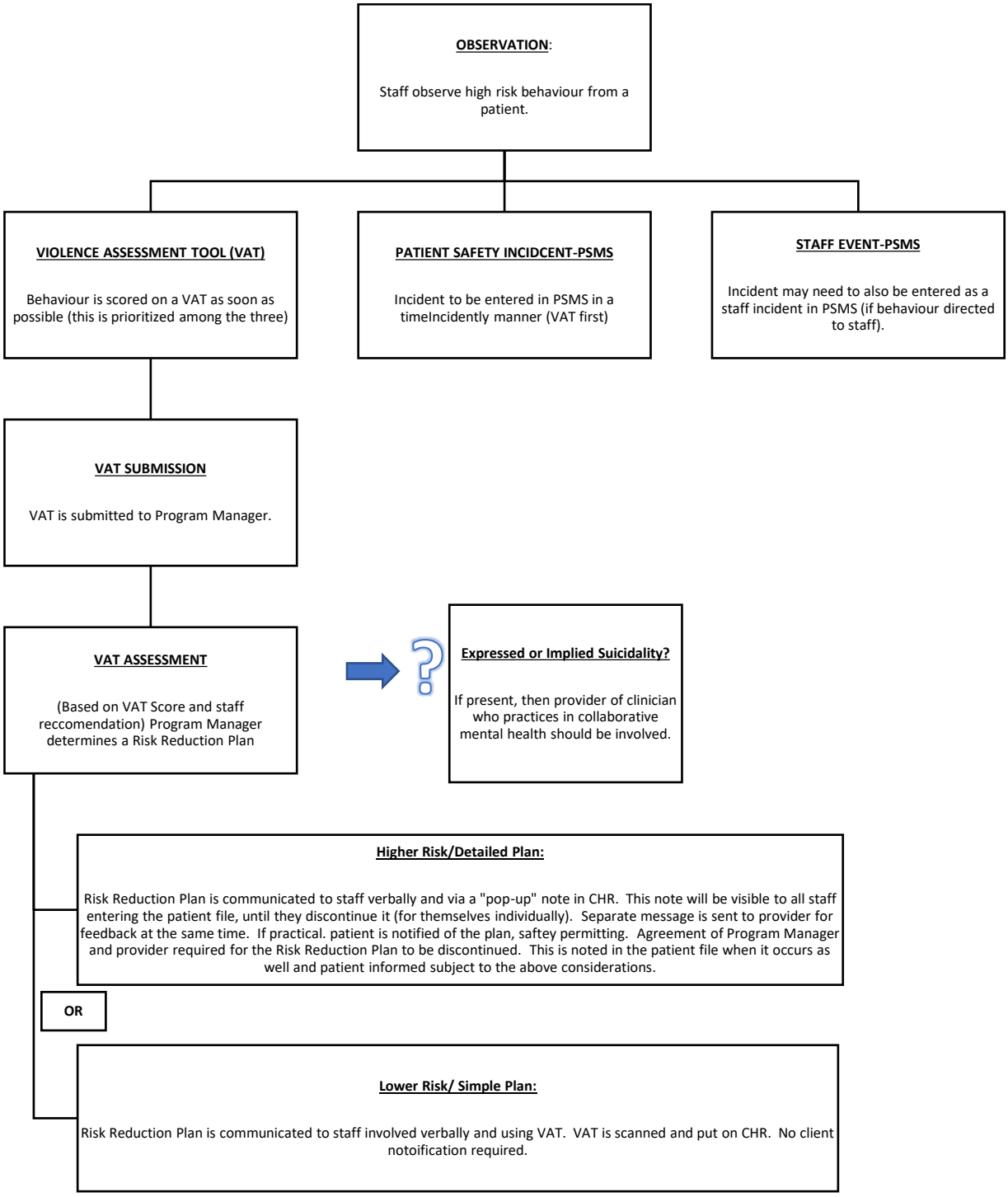
July 8, 2024