

Family History

1. If applicable, check the appropriate box (s) to document if the patient has an unknown family history, or if the patient is adopted.

Negative Unknown Unable to Obtain Patient Adopted

2. To enter family history click **Add**.
3. Click **Add Family Member** to add more family members if applicable. Click Add Family Member again to close the window.

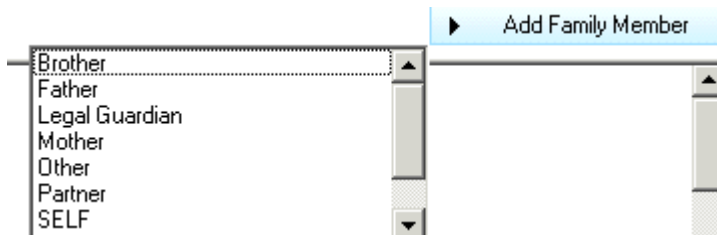

4. Select the desired **family member** from the list.
5. Click on **family member heading** to enter additional information.
6. Click **OK** to close Update family member window.
7. Add conditions and Details to each family member if applicable.
 - Click in the shaded boxes to indicate positive
 - Double click on the + sign to add details

Add Family History

Focus Mode

Relationship	Name	Health Status
Father		

QuickList

Cardiovascular

Aneurysm	double click for details	-	+
Angina		-	
Cardiac arrest		-	
Chest pain		-	
Connective heart failure		-	

Update Family Member - Father

Hide Family Member Information

First Name: John Last Name: ZZ Test Sex: Male Birth Date: 0000-00-00

Deceased Age at Death: Age Cause of Death:

Condition: Aneurysm Onset Age: Age

Comment:

8. Click on the magnifying glass  button next to the appropriate system to add a condition.

9. Click **magnifying glass** to search for a condition that is not listed.

- **Quick List** can be used to add the most commonly used conditions to the top of the Family History list.
- Enter condition in the **Search** field and click **Search any Name**
- Double click to select the condition.
- Click OK to add the condition.

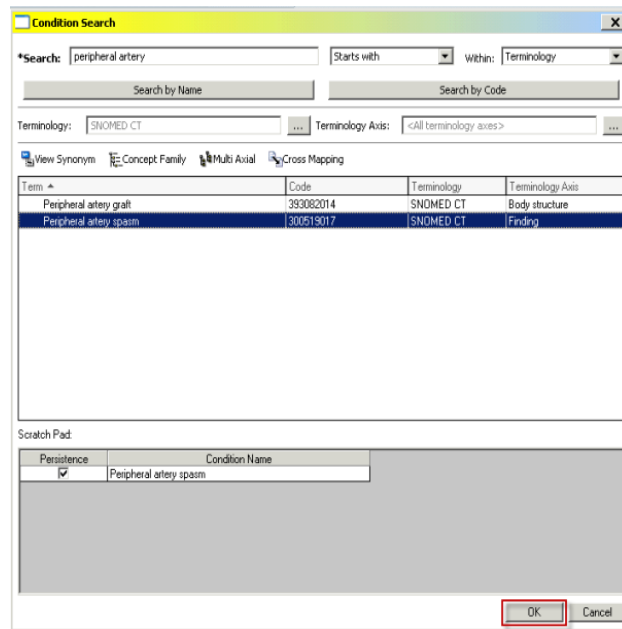

10. Click OK to complete documentation.

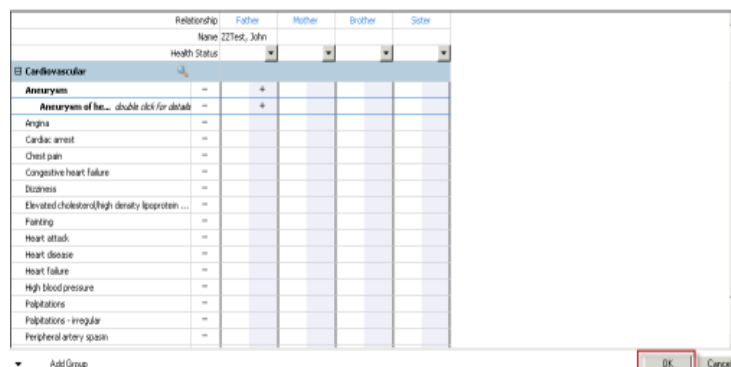

View Family History

Use the display drop down to change the display setting view. The selected option will stay for all patients.

- **Condition View (default view):** displays all conditions present with family member columns with relationship under the condition.
- **Family Member View (all):** Displays positive and negative conditions by family member.
- **Family Member View (Positive Only):** Displays only positive conditions by family member.
- Click **Mark All as Reviewed** after reviewing family history information.

The screenshot shows the 'Family' tab selected in a navigation bar. Below the navigation bar is a 'Mark all as Reviewed' button. The main content area is titled 'Family' and contains a '+ Add' button, a 'Modify' button, and a 'Display:' dropdown menu. The dropdown menu is open, showing three options: 'Condition View', 'Family Member View (All)' (which is highlighted), and 'Family Member View (Positive Only)'. Below the dropdown menu, there is a 'Last Update: 2015-Nov-18 13:09 by Tes' label. The main table has a header row with 'Family Member Information' and 'Age of Onset'. The first row of data is for 'Father (ZZTest, John):' with a 'Positive' status and a condition of 'Aneurysm' with an onset date of '2015-Nov-18'.

Family Member Information	Age of Onset
Father (ZZTest, John): Positive Aneurysm	2015-Nov-18