

Professional Consult Orders

General rules:

- Each facility has a different process for consults to professionals
- Physician consults may have a requisition online, but ALL physician consults require a phone call or face to face request

Ordering online/requesting a service:

- Go to the orders page on the grey navigation bar
- From the home page, use the search field or open the ' Consults, Professional'

The screenshot displays a web-based medical orders system. On the left is a dark grey navigation sidebar with various menu items. The main content area is titled 'Orders Medication List'. It features a search bar at the top, followed by a folder tree view. The folder tree includes categories like 'Admit Orders/Powerplans', 'Transfer Orders/Powerplans', 'Discharge Orders/Powerplans', 'Medications', 'IV Fluids', 'Laboratory (CPOE)', 'Diagnostic Imaging', 'Diet', 'Consults, Professional' (which is circled in red), 'Patient Care', 'Diagnostic Tests', 'Communication Orders', and 'PowerPlans'. Below the folder tree is a table with columns for 'Order Name', 'Status', 'Start', and 'Details'. A message at the bottom of the table states: 'No orders currently meet the specified filter criteria.'

Example of the view inside the 'Consults, Professional Folder'

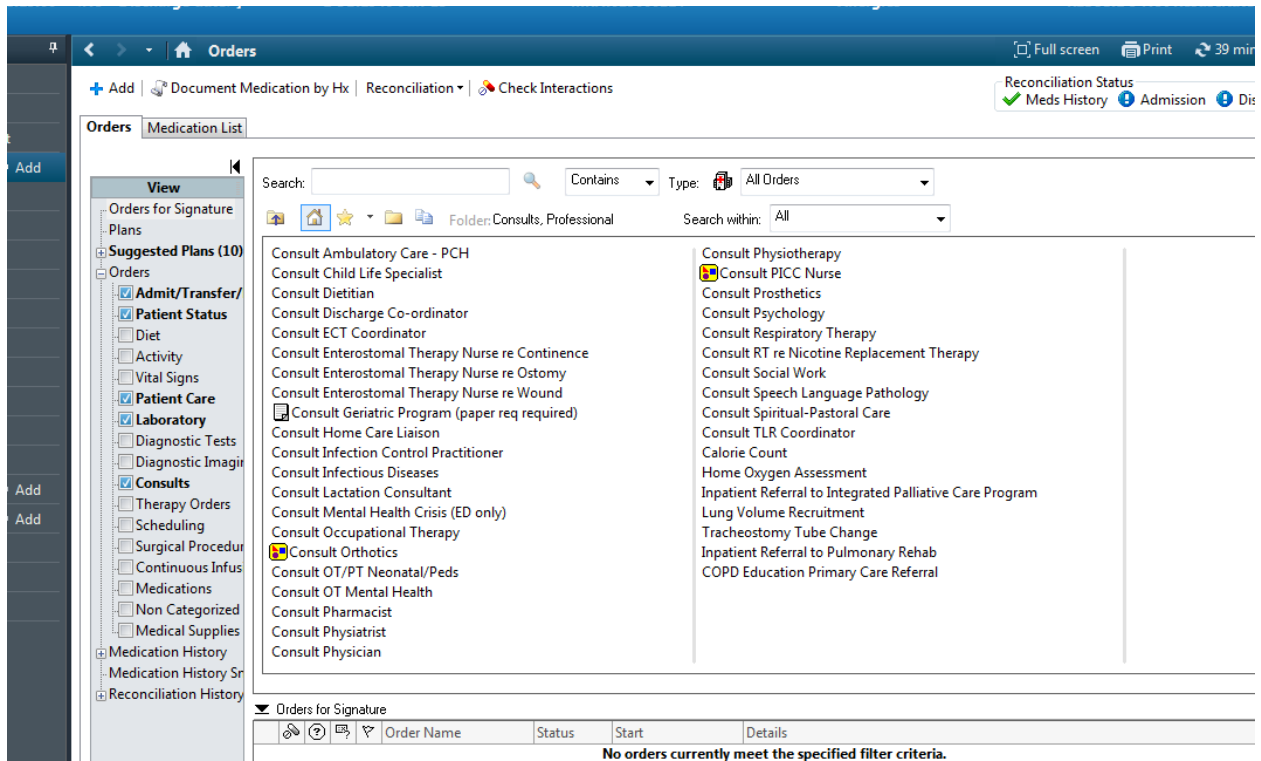

Example of using the search bar for Professional Consults (you will get more than just the consult option by using a search word)

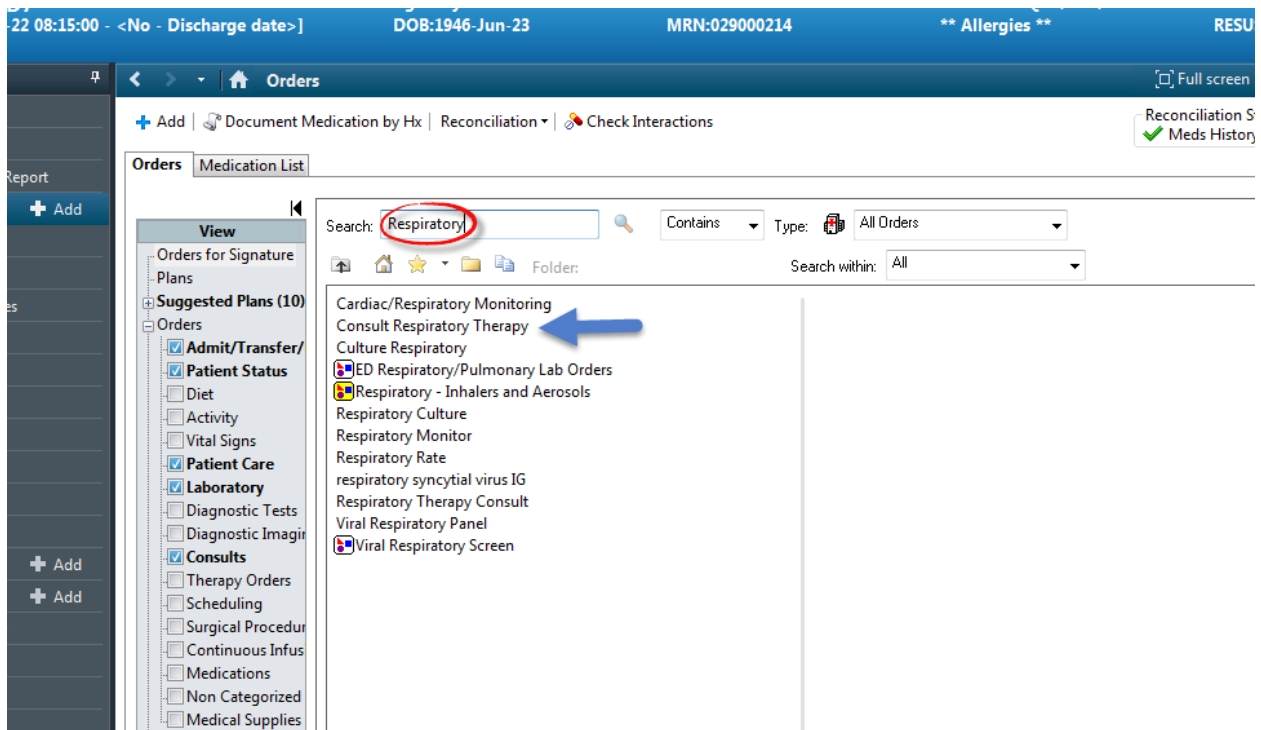

A Special Note about the order to 'consult a particular physician'

- Most physicians do not have a list generated by CIS for consult orders
- A phone call is required
- The consult order provides easily accessible information for the consultant
- The consult order is a record of the intention to consult, but without the correct process of a phone call, the consultant is not likely to respond