

ROMANIAN



Mi-e prea frig.

I am too cold

Aș putea să primesc încă o pătură?



Can I have an extra blanket?



Mi-e prea cald.

I am too hot

Aș vrea să mă spăl pe mâini.



I would like to wash my hands



Aș vrea să mă spăl pe dinți.

I would like to brush my teeth

Sunt obosit. Vreau să mă culc.



I am tired. I want to go to bed.



Aș vrea să mă tund.

I would like a haircut

Lamination Cleaning Instructions

Please wipe with a PHC approved cleaner after each resident/patient use.



How you want to be treated.

ROMANIAN

ROMANIAN

ROMANIAN

ROMANIAN

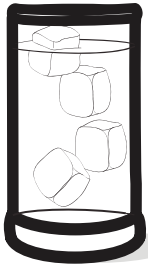

Aș dori un pahar cu apă rece.

May I have some cold water?



Aș dori un pahar cu apă caldă.

May I have some warm water?

Mi-e foame.

I am hungry



Aș dori un medicament pentru durere.

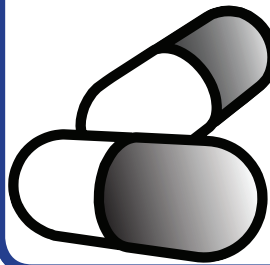

Can I have some pain medication?

Vreau să merg la toaletă.

I need to use the toilet



Aș dori o ploscă / un urinoar.

I need a bedpan / urinal

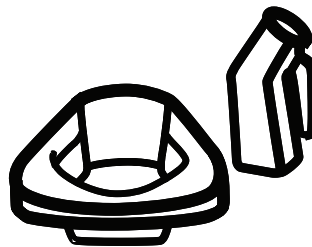

Aș dori să dau un telefon la cineva din familie.

I would like to call my family



RESIDENT/PATIENT COPY

Images developed by UBC Media Group.

© Diversity Services.

Reorder this item from the Royal Printers website.

Form No. PHC-TCNF282R (May-08)

 Providence
HEALTH CARE

How you want to be treated.

ROMANIAN

ROMANIAN

ROMANIAN

ROMANIAN

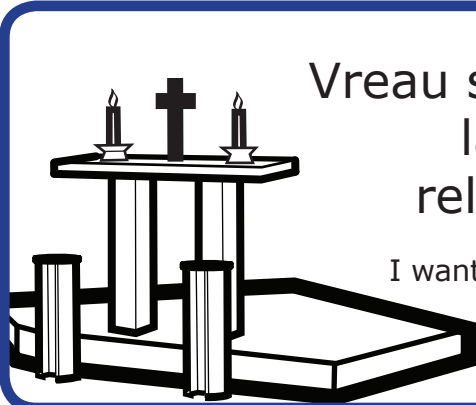

Vreau să merg
la slujba
religioasă.

I want to attend the
Mass service

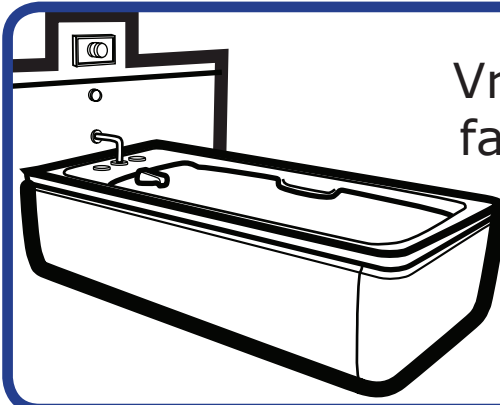

Vreau să
fac baie.

I want
to take
a bath



Vreau sa
folosesc
scaunul pe
rotile.

I want to use the
commode chair



Vreau să vorbesc
cu doctorul.

I want to speak
with my doctor



Nu pot respira.

I am having
trouble breathing



Sunt amețit.

I feel dizzy



Mi-e greață.

I feel nauseated

Lamination Cleaning Instructions

Please wipe with a PHC approved cleaner
after each resident/patient use.

 **Providence**
HEALTH CARE

How you want to be treated.

ROMANIAN

ROMANIAN

ROMANIAN

ROMANIAN



Puteți să stați
cu mine?

Will you sit
with me?



Vreau să
mă plimb.

I want to walk



Vă rog să mă ajutați
să mă întorc
pe partea
cealaltă.

Please
help me
turn over



Vă rog să mă ajutați să
mă ridic
în pat.

Please
help me
sit up



Vreau să
mă uit la
televizor.

I want to
watch television



As vrea să fac
exercițiile fizice.

I would like
to exercise



Nu manânc
carne.

I do not eat meat

PATIENT COPY
Form No. PHC-TCNF293R (May-08)

Images developed by UBC The Media Group
© Diversity Services.
Reorder this form from the Royal Printers website.

To develop additional
materials, call
Diversity Services
@ 604-806-9312.



Providence
HEALTH CARE

How you want to be treated.

ROMANIAN

ROMANIAN

ROMANIAN